

2019 TCGC Klein Collins Color Guard Information
Saturday, February 22
Show Start Time: 6:00PM

Facility Klein Collins HS
20811 Ella Blvd,
Spring, TX 77388

Ticket Prices: \$10
Cash only

Please contact the show sponsor PRIOR to the show if you have any questions or have a special circumstance.

Contest Director

Rachel Trevino
northcd@texascolorguardcircuit.org

Show Host Contact

Chris Smith
Csmith10@kleinisd.net

Christi Fauver
281-796-1258
Luckymommy75@yahoo.com

Judging Panels
Color Guard

EQ	Billy Saccomano
MV	Cheryl Myers
DA	Travis Wingate
GE	Greg Llacer (LJ)
GE	Mike Pavlok

TO LISTEN TO JUDGES

COMMENTARY:

Each director should be set up with an account through CompetitionSuite. This is the ONLY WAY to receive judge's commentary for any TCGC event.

SOUND TESTING:

One hour prior to the start of the contest and during breaks at the discretion of the contest director. Music should be uploaded to CompetitionSuite.

WARM-UP AREA:

All maps are in this packet. Color guards should report one hour prior to performance time. The Show Host will provide sound equipment with auxiliary cords for MP3 or iPod use in both Warm-Up areas.

RECAPS: Recaps will be available through CompetitionSuite only

CRITIQUE: There is not critique for this event.

VIDEO TAPING:

No video cameras allowed and no authorized video space will be provided. TCGC does not condone nor accept liability for any unauthorized recording during an event.

Don't forget to review the [Keys to a Successful Contest Day!](#)



Welcome to the Klein Collins High School TCGC Contest!

We would like to welcome you and hope that your visit to our campus is an enjoyable one.

We have been working hard to ensure that the event runs smoothly. If at any time you have questions, please feel free to ask any volunteer or visit the unit check-in.

Buses will need to park in the band marching lot located on the North side of the building.

Unit Check-In is located immediately upon entering the glass doors at the end of the breezeway.

Color Guard Units have been assigned classrooms to prepare for the performances. Please help keep our building in excellent condition by discarding any trash in the appropriate places and report any “accidents” to a volunteer so that it may be dealt with. NO FOOD or DRINKS should be in ANY CLASSROOM AT ANY TIME.

Props – All floor carts and props will be stored in the Theatre Lobby. There are no specific spaces assigned. Locate a section of the hallway and store your carts/props until time to perform. We ask that after your performance all carts and props be returned to your bus/truck for storage.

General Warm up is located in the main commons area. It can accommodate 3-4 units at one-time. Please be fair and do not occupy this area for more than 25 minutes. No spinning will be allowed in any hallways as this would create a safety hazard. If you need additional warm-up time, please do so outside.

Directors lounge is located in the faculty dining room located in the unit check in hallway.

Bus drivers lounge is located in the choir room right next to unit check in.

First aid table will be setup in the orchestra room next to unit check in.

Concessions – full concessions available next to the Commons and a second location outside the performance gym in the lobby for your enjoyment throughout the day.

NO OUTSIDE FOOD may be brought into the building. Hosting this event is a huge effort and is a fundraiser for our band program. Please respect this policy and inform your parents prior to attending the event so that everyone knows and there are no surprises at arrival.

Again, we hope you have a great performance and we wish you all the best of luck. If you have any questions prior to your arrival, contact Christopher Smith at csmith10@kleinisd.net.

Sincerely,

Klein Collins High School Band Staff, Band Members, and Band Booster Association

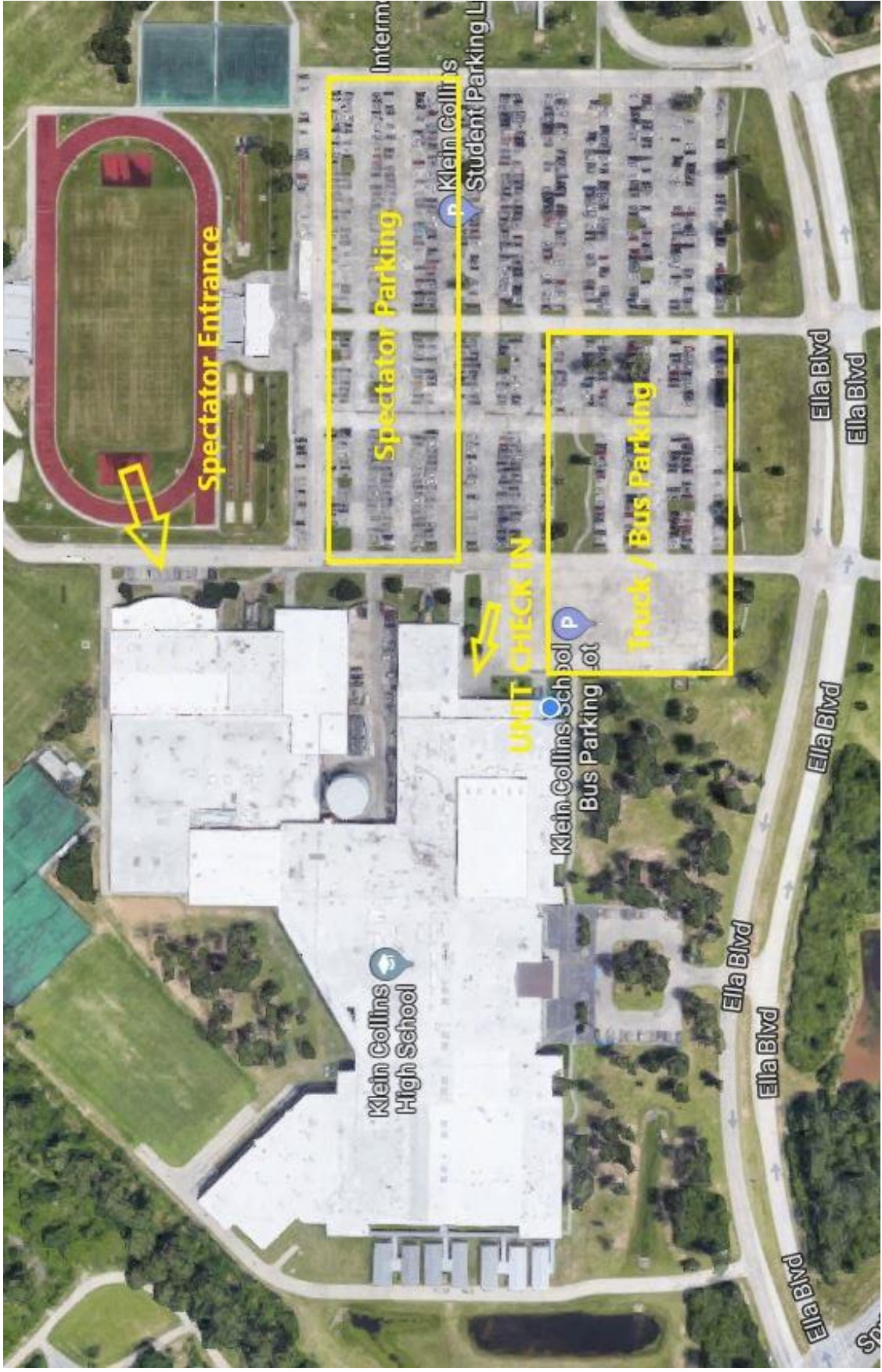

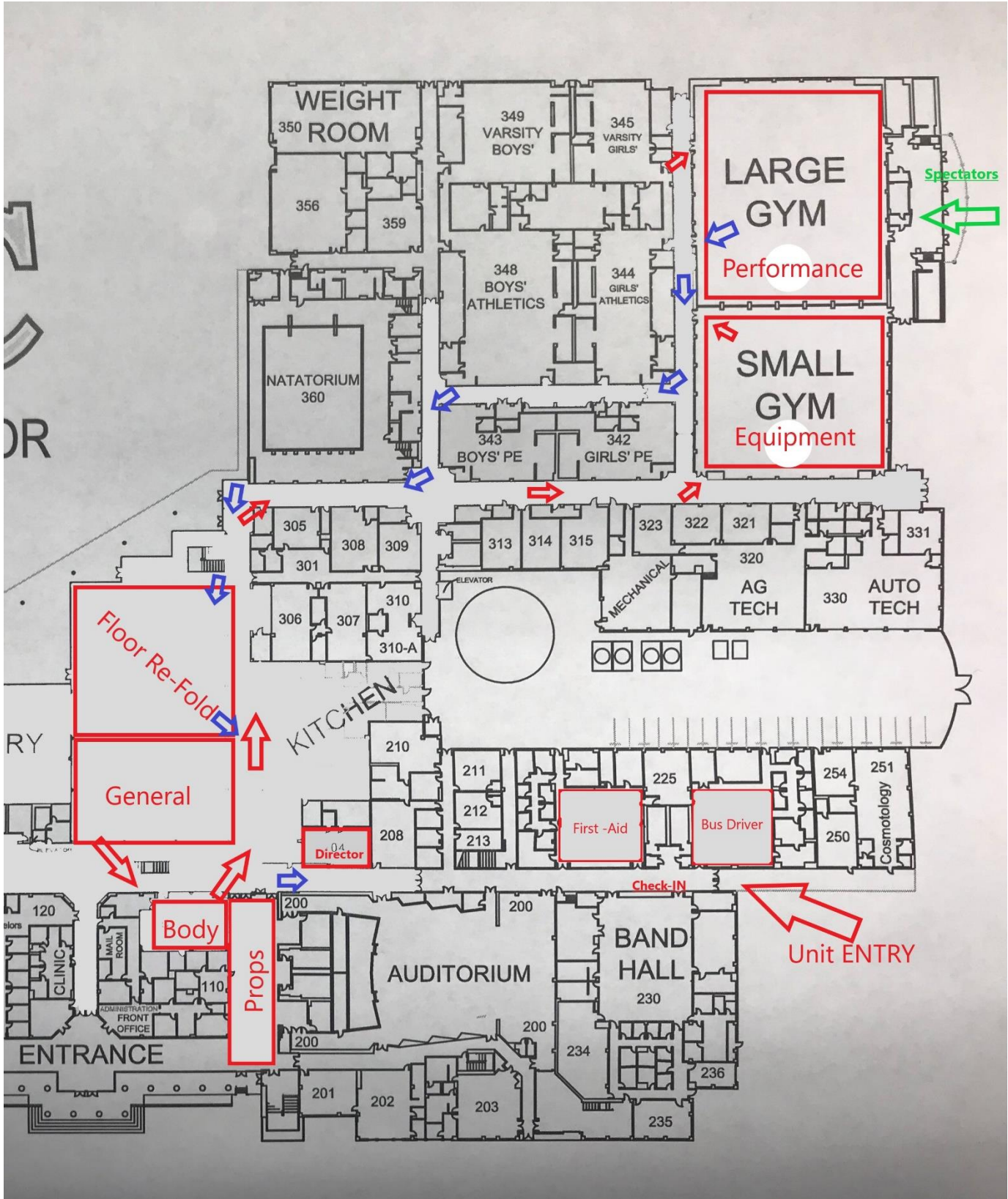



Klein Collins HS CG

Competition Area

All TCGC contest sites must have a minimum of seventy by one hundred feet (70' x 100') to accommodate a "safety zone" of five (5) feet from any spectator seating. If no spectators are seated on the left and right sides, then the safety zone will be eliminated on the left and right sides of the competition area and can extend to a maximum of 114' x 80'.

The "competition area" at this event measures 104' x 70'. All performing groups must be prepared to perform within that area. Floors (tarps) may not extend into safety zones per rules found in the WGI Adjudication Manual and Rulebook.

