

**2023 TCGC Akins HS**  
**Saturday, February 4**  
**Start Time: P/W 8:30 am/ CG 11:45 am**

**Facility:** Akins HS  
10701 S. 1st Street  
Austin, TX 78748

**Ticket Prices:** \$10 (fees may apply)  
*Online Ticket Sales*  
*(prior to & day of)*

**Show Contact Info:**

**Contest Director**

Chelsea Crochet  
westcd@texascolorguardcircuit.org

**Show Host Contact**

Tammy Whitehead  
wammyt@gmail.com

**Judging Panels:**

**Percussion**

M Omar Carmenates  
ME Ray Ulibarri  
VE Jimmy Dwyer  
V Dave McCarthy  
Overview Jon Duke

**Color Guard**

EQ Ira Jenkins  
MV Brian Ward  
DA Brian Ellis  
GE Greg Llacer (LJ)  
GE Joseph Dobis

**TO LISTEN TO JUDGES COMMENTARY:**

Each director should be set up with an account through CompetitionSuite. This is the **ONLY WAY** to receive judge commentary for any TCGC event.

**SOUND TESTING:** One hour prior to the start of the contest and during breaks at the discretion of the contest director.

**WARM-UP AREA:** All maps are in this packet. Units should arrive/check-in at the time on the schedule. Please be prepared to provide your own sound equipment in the warm-up facilities.

**CRITIQUE:** There will be Sunday Critique for CG (you must sign up ahead of time.) There will be NO percussion/winds critique for this event.

**RETREAT:** There will be captain's only retreat(s) throughout the day as notated on the schedule.

**VIDEO TAPING:** TCGC will do everything possible to provide a video of each performance.

*We appreciate your flexibility with the ever-changing world we live in today. We will be in close communication with the show host, and all necessary parties prior to our events, and will do our best to communicate in a timely manner any changes in circumstances surrounding our events.*



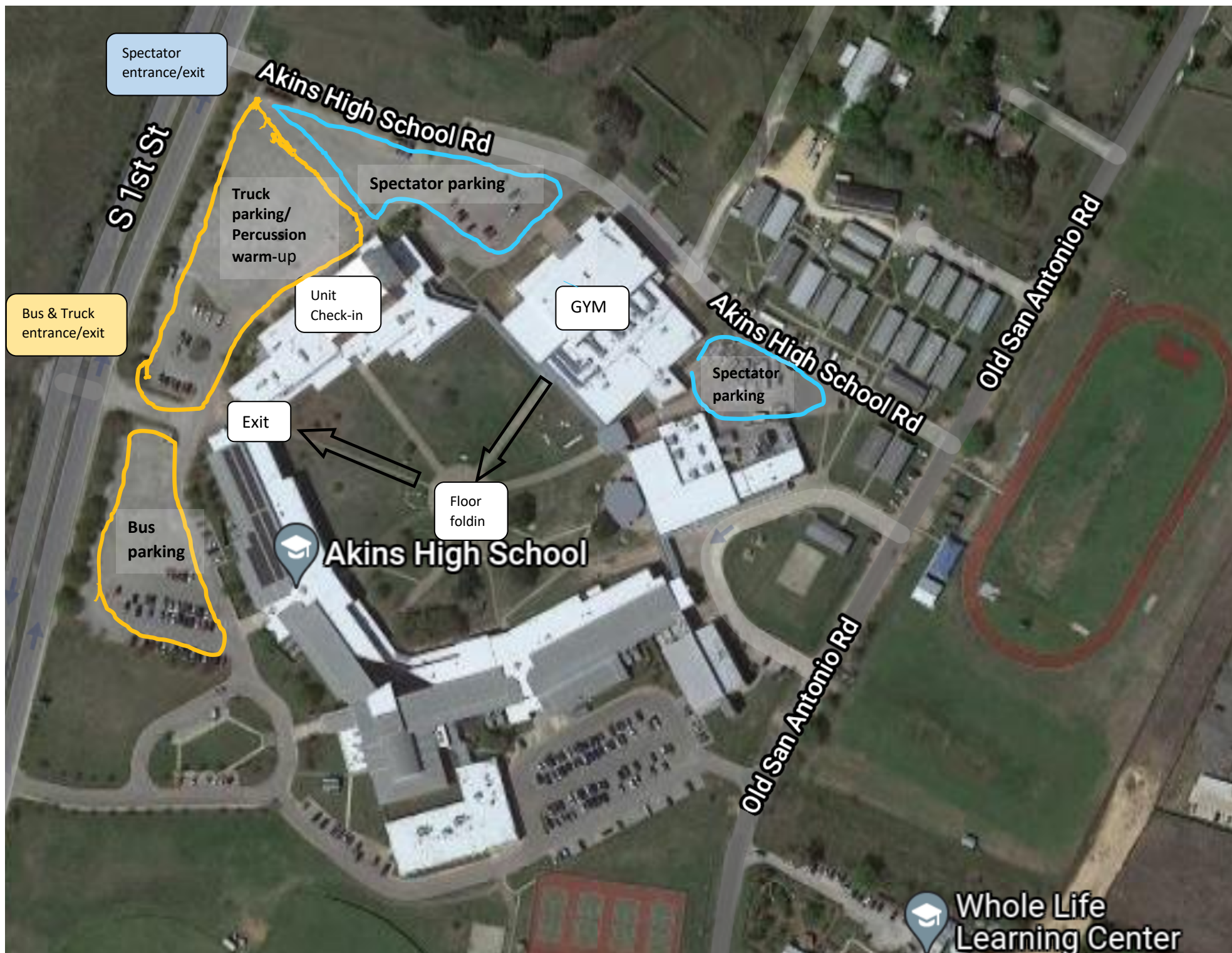

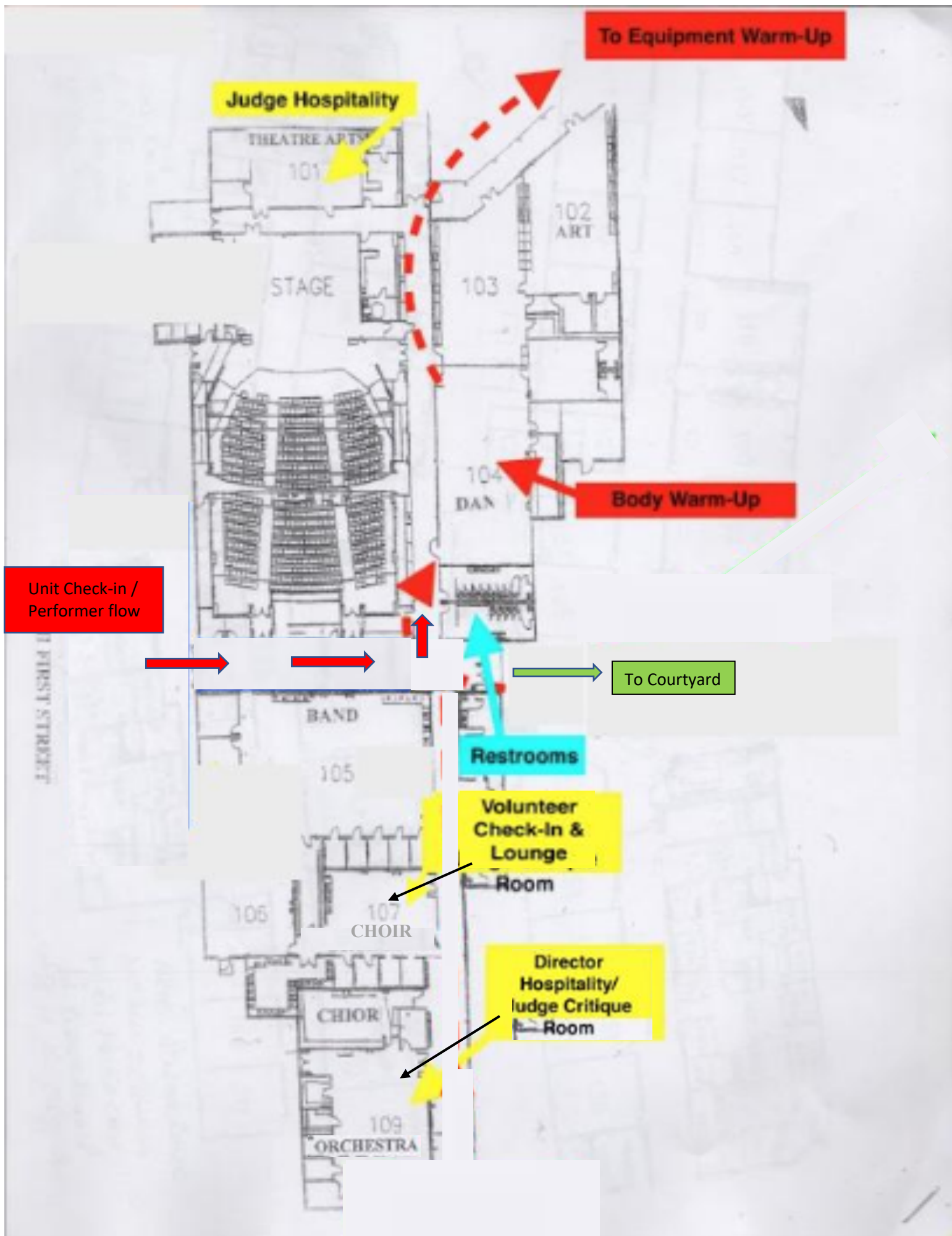

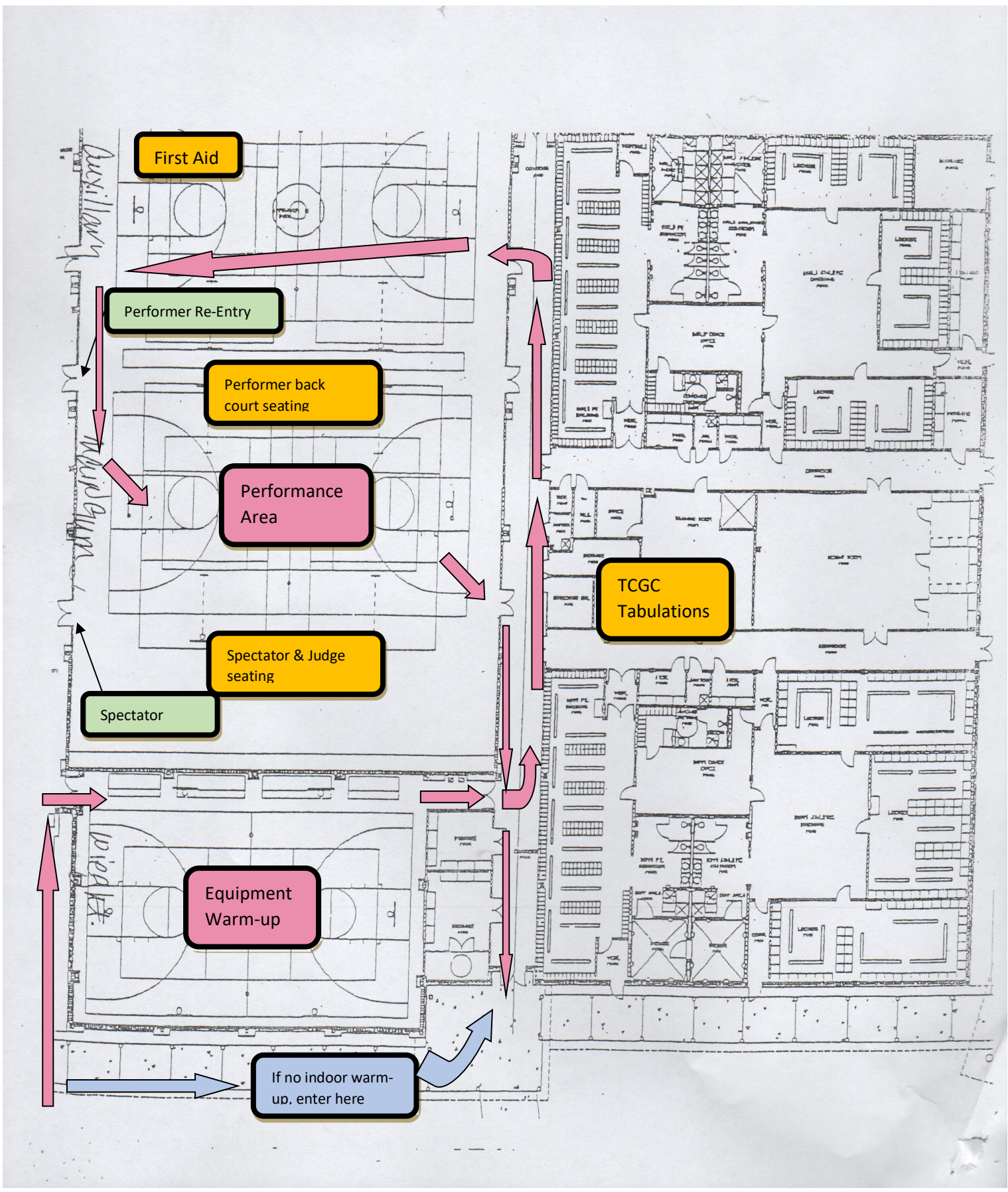

# GUARD FLOW

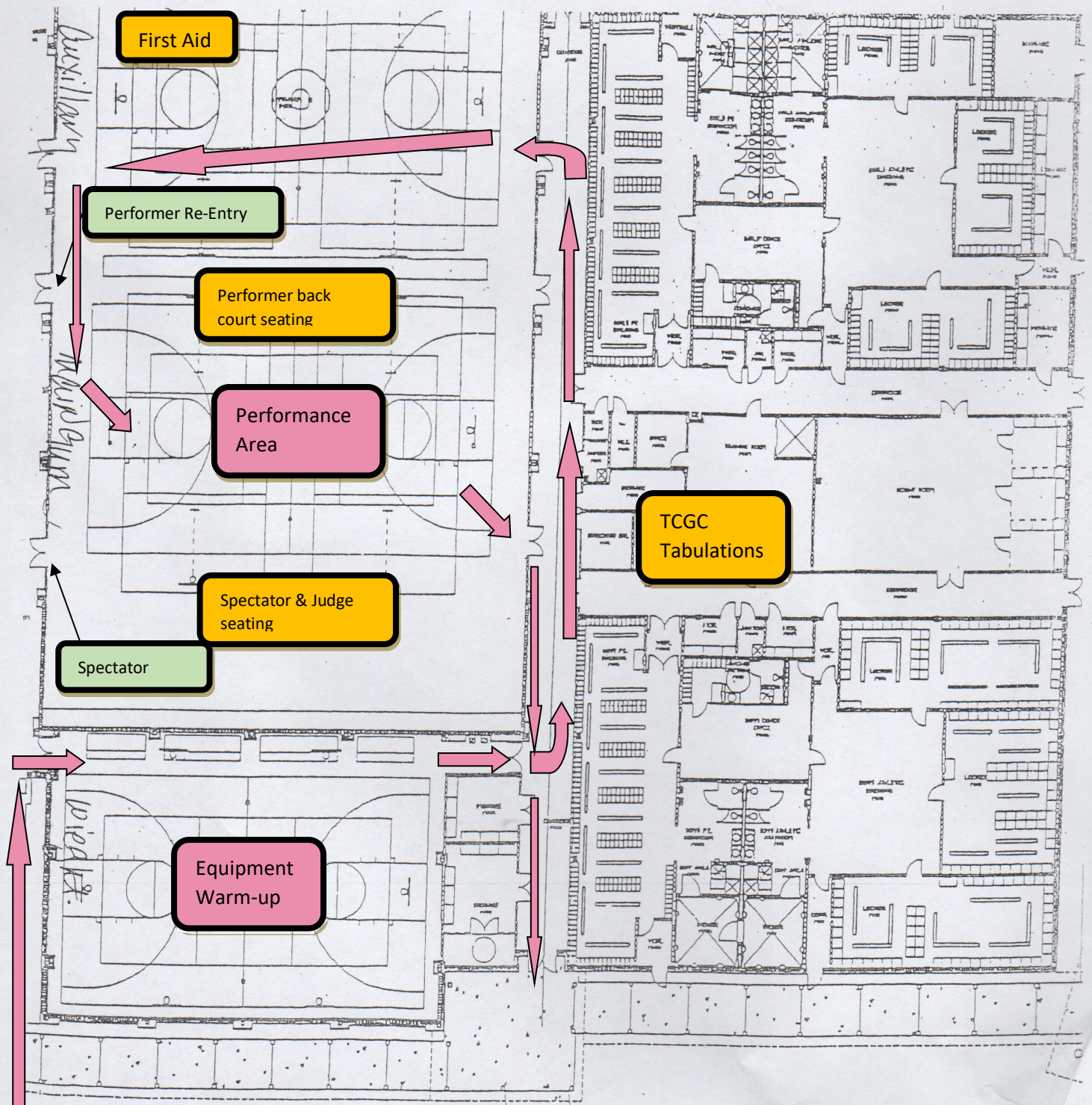



At TCGC events, we strive to provide a minimum of seventy by one hundred feet (70' X 100') to accommodate a "safety zone" of five (5) feet from any spectator seating. If no spectators are seated on the left and right sides, then the safety zone will be eliminated on the left and right sides of the competition area and can extend to a maximum of 106' X 78'.

The "competition area" at this event measures 100 X 60'. All performing groups must be prepared to perform within that area. Floors (tarps) may not extend into the safety zones per rules found in the WGI Adjudication Manual and Rulebook.

## BACKSIDE SEATING

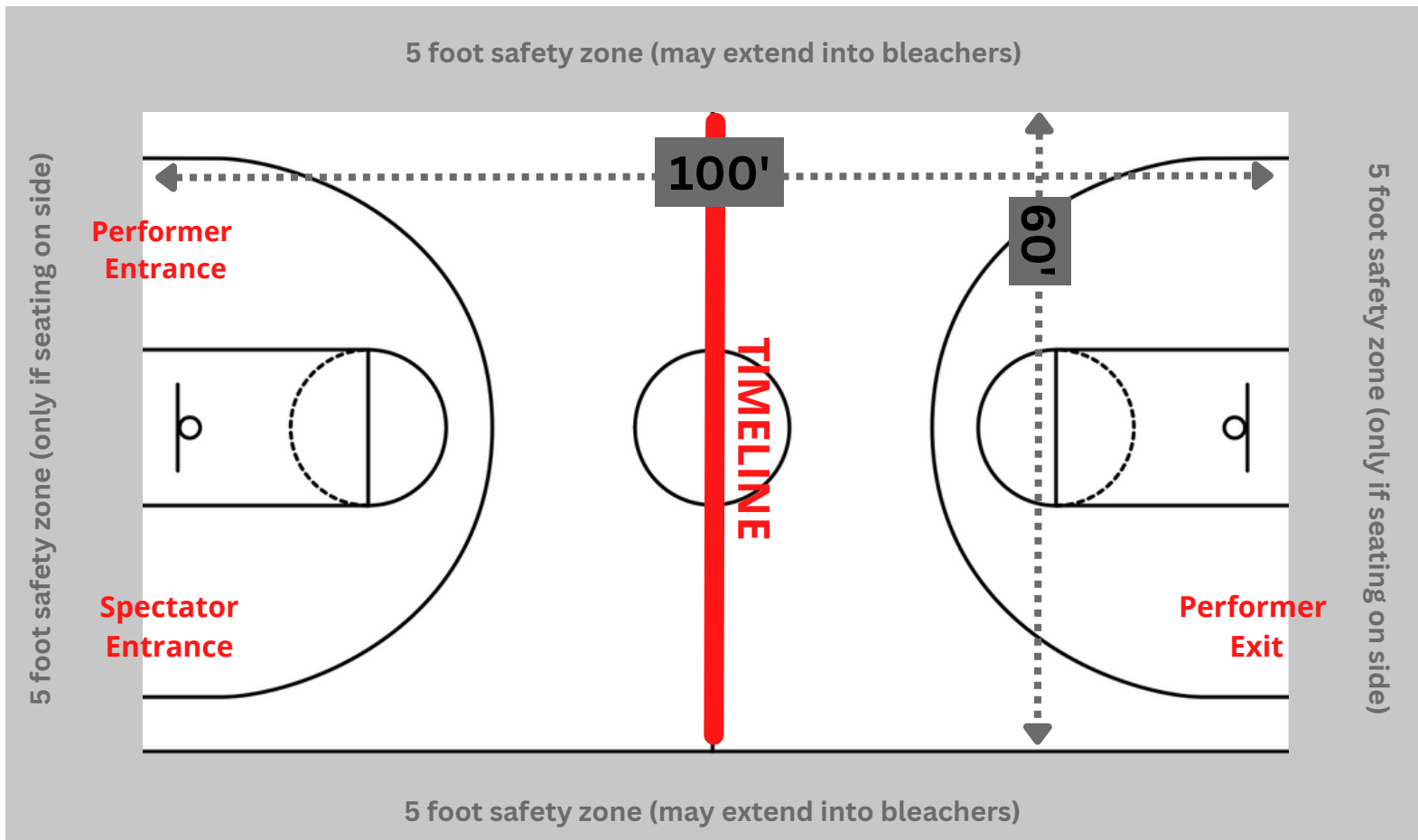

## SPECTATOR SEATING