

2020 TCGC Cypress Falls Percussion Information
Saturday, March 7
Show Start Time: 6:30PM

Facility Cypress Falls HS
9811 Huffmeister Rd,
Houston, TX 77095

Ticket Prices: \$10
Cash or credit accepted

Please contact the show sponsor PRIOR to the show if you have any questions or have a special circumstance.

Contest Director
Sara Bryant
512-262-6117
eastcd@texascolorguardcircuit.org

Show Host Contact

Brandi Ball
832-392-6907
brandi.ball@cfisd.net

Judging Panel

Music	Jon Merritt
Effect Mus	Clif Walker
Effect Vis	Greg Guffey
Visual	Gary Graves
Overview	Chad Heiny

TO LISTEN TO JUDGES

COMMENTARY:

Each director should be set up with an account through CompetitionSuite. This is the ONLY WAY to receive judge's commentary for any TCGC event.

WARM-UP AREA:

All maps are in this packet.

RECAPS: Recaps will be available through CompetitionSuite only

CRITIQUE: Signup for critique is through CompetitionSuite

VIDEO TAPING:

No video cameras allowed and no authorized video space will be provided. TCGC does not condone nor accept liability for any unauthorized recording during an event.

Don't forget to review the [Keys to a Successful Contest Day!](#)



Unit Badges

- Each unit registered in TCGC will receive two (2) Unit Badges.
 - Additional Unit Badges are \$50 each.
- Unit Badges will be issued to members listed on the TCGC Unit Badge Application only (found in CompetitionSuite under Resources).
- Up to 2 staff members can be listed per application.
- Any additional Unit Badges your unit purchases must be accompanied by additional applications.
- Unit Badges will be personalized with the approved staff members name. Only that individual is authorized to use that badge.
 - Unit staff members found in violation of this policy will have their badges revoked for the remainder of the season and disciplinary action will be taken against the unit according to the TCGC Code of Conduct.
- Units will receive 8 backside wristbands

Flo Marching (*NOT present at this contest*)

FloSports will be the sole owner of the **Program(s)** and other material recorded by **FloSports** in connection with the **Program(s)**, including exclusive ownership of all copyrights in the **Program(s)**.

a. **TCGC** grants **FloSports** the right to reproduce and disseminate in any medium, the name, likeness and voice of each person appearing in or connected with the **Program(s)** as well as **TCGC** names and trademarks and those of any other entity associated with the **Event(s)** and the **Venue** for all reasonable purposes connected with **FloSports'** exploitation of the **Program(s)**. Except as set forth in this section, **FloSports** will not use any of the foregoing as a direct endorsement of any product or other services.

Site Information

Front Side Bleacher Rows: 14

Seating Capacity: 1200 Approximate

- There are no permanent obstructions above the competition floor.
- Units do not enter the competition area directly from the outdoors.
- There is electrical power available at the front and back sideline.
- Units do not exit the competition area directly to the outdoors.
- The hallways will be utilized for prop storage prior to the competition.
- There will be a black vinyl tarp measuring appx 60' x 90' covering the wooden gym surface.
- An indoor space is available for floor folding.

General Warm Up: Outside

Timed Warm Up: 150ft by 100ft

**PERC
Bus/Truck/Unit
Check-In**

**Spectator Entrance
And parking**

**CG Bus/Truck/Unit
Check-In**

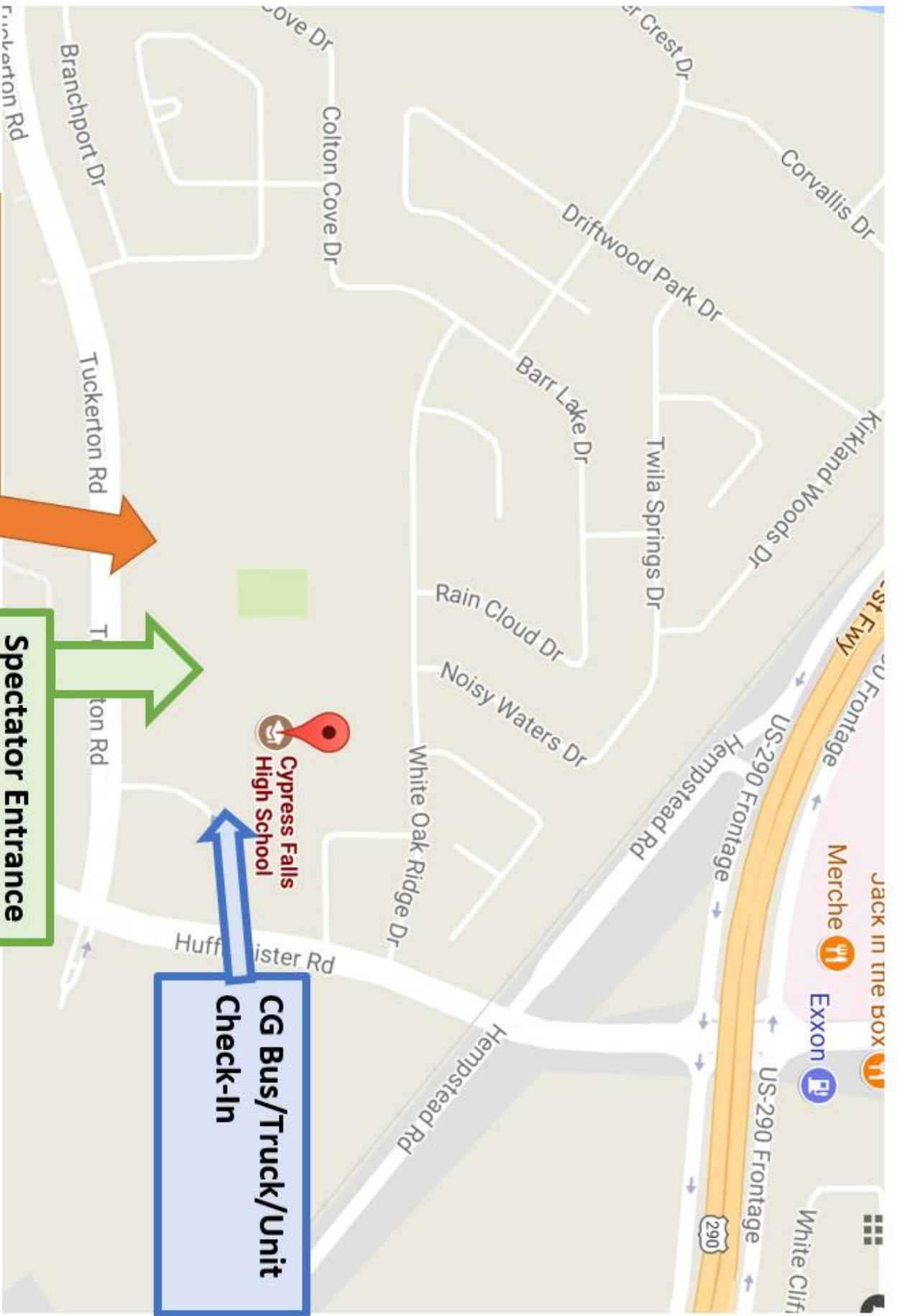

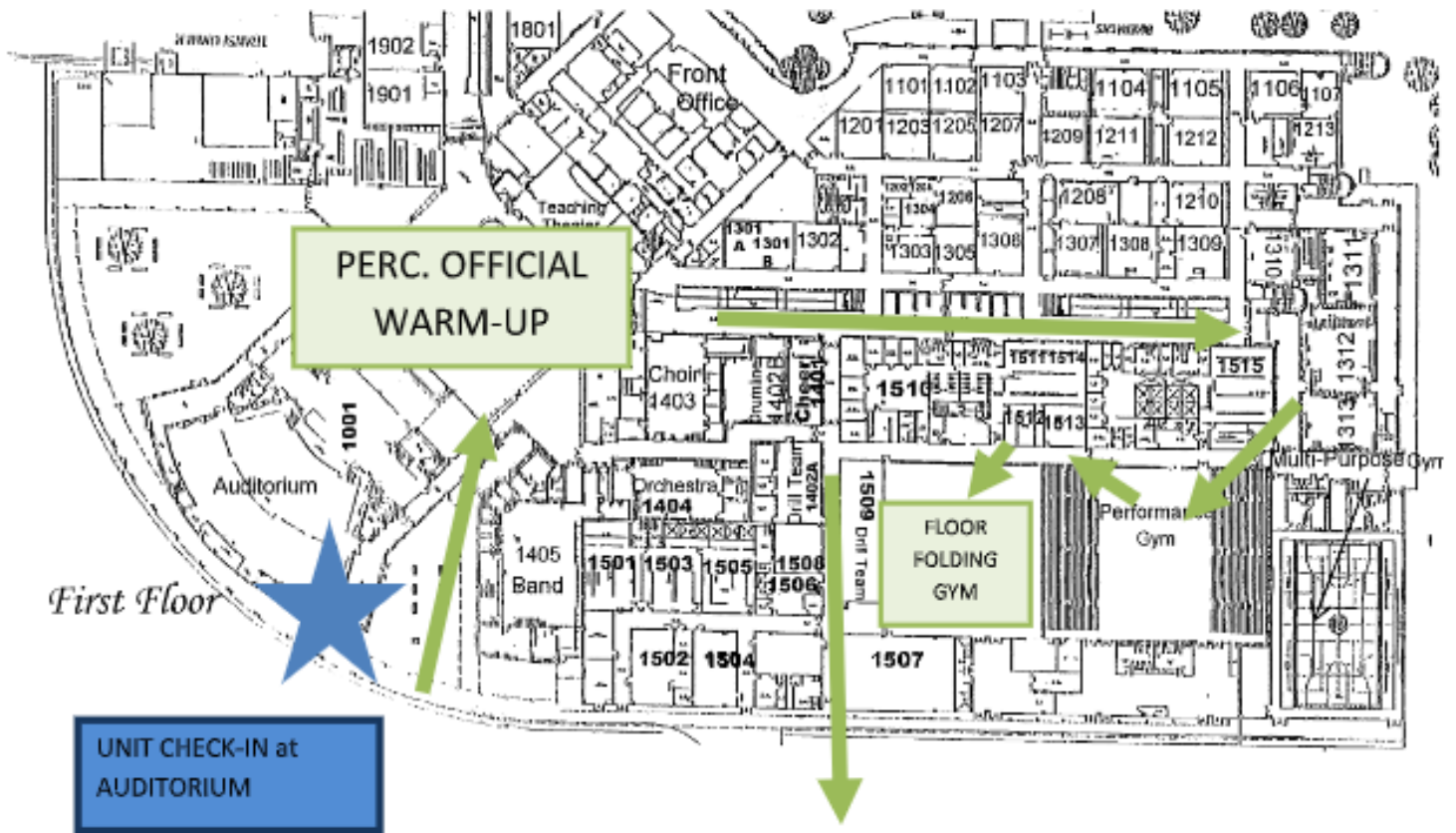

PERC. CONTEST GYM FLOW

OFFICIAL WARM UP
(In cafeteria)

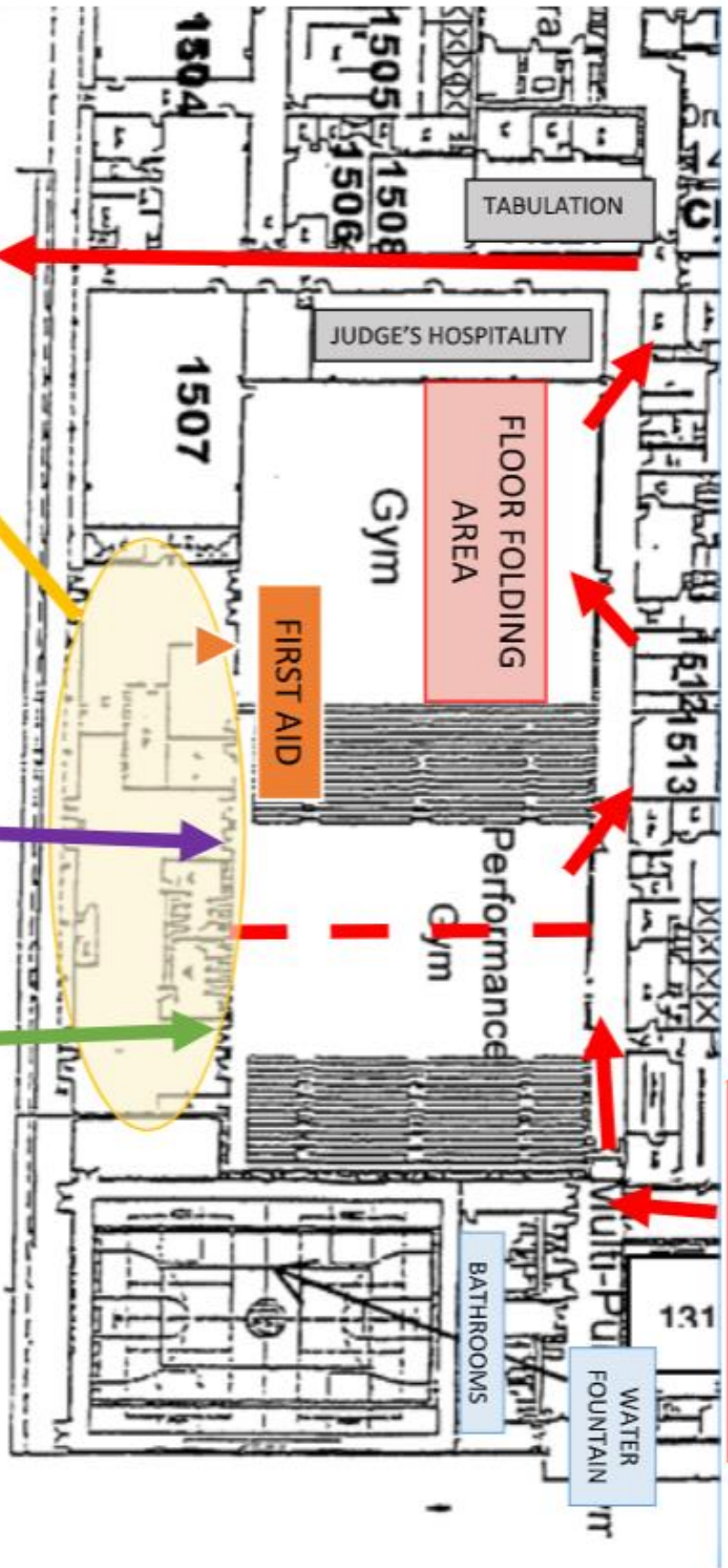

CONCESSIONS/VENDORS

SPECTATOR
ENTRANCE

PERFORMERS RE-ENTRY

SPECTATOR PARKING LOT



Cypress Falls HS Percussion

Competition Area

All TCGC contest sites must have a minimum of seventy by one hundred feet (70' x 100') to accommodate a "safety zone" of five (5) feet from any spectator seating. If no spectators are seated on the left and right sides, then the safety zone will be eliminated on the left and right sides of the competition area and can extend to a maximum of 108' x 75'.

The "competition area" at this event measures 98' x 70'. All performing groups must be prepared to perform within that area. Floors (tarps) may not extend into safety zones per rules found in the WGI Adjudication Manual and Rulebook.

