

**Georgetown High School
Saturday, March 27
Show Start Time: 8:45 AM**

Facility **Georgetown HS
2211 N Austin Ave,
Georgetown, TX 78626**

Ticket Prices: \$11 including processing fee
Online only

Please contact the show sponsor PRIOR to the show if you have any questions or have a special circumstance.

Contest Director

Erik Kosman
westcd@texascolorguardcircuit.org

Show Host Contact

Rick Scruggs
scruggsr@georgetownisd.org

Justin Smith
832-427-9859
smithj9@georgetownisd.org

**Judging Panel
Color Guard**

Group Skills-1	Ben Ash
Group Skills-2	Jaycee Clarke-Bentley
Group Program-1	Kendall LeJeune-LJ
Group Program-2	Mike Pavlock
Group Program-3	Shirley Williams

RETREAT: No retreat

TO LISTEN TO JUDGES COMMENTARY:

Each director should be set up with an account through CompetitionSuite. This is the ONLY WAY to receive judge's commentary for any TCGC event.

SOUND TESTING:

No Sound check

WARM-UP AREA:

All maps are in this packet. There will be no speakers provided for warm-up.

RANKINGS: Rankings will be available through FloMarching and social media only

CRITIQUE: There is no critique for this event.

VIDEO TAPING:

TCGC will do everything possible to provide a video of each performance.

Don't forget to review the:

[Keys to a Successful Contest Day-
COVID edition](#)



Spectators:

- Masks are required at all times
- Social distancing required
- Limited seats will be available
- Ticket purchases will be online or through a QR code only
- Show proof of ticket receipt to receive a wristband
- Wristband will only allow gym access for a specific block of performances
- No food or drink will be allowed in the gym
- Limited concessions may or may not be available on site
- You get to watch great performances!

Directors/Staff:

- Masks are required at all times
- Social distancing required
- Share ticket and show requirements with parents/fans
- Arrive at contest site show ready
- Enter building at assigned check in time only
- Read the Director packet! Show flow may have changed from the past.
- Floor/props/floor crew stay with you thru warm up flow
- Personal belongings stay with you at all times
- No speaker provided in warm up areas, must bring your own
- No sound check will be offered
- Floor crew must sit in assigned area of gym
- Must exit the building immediately following performance with all belongings
- A director badge may be presented to receive a wristband **ONLY** if seating capacity is available
- No food or drink will be allowed in the gym
- Limited concessions may or may not be available on site

Performers:

- Masks are required at all times
- Social distancing required
- Arrive at contest site show ready
- Only bring what is needed for the show into the building
- Any personal items brought into the building must stay with you at all times
- You will enter the building only at assigned check in time and exit immediately following your performance
- Limited concessions and vendors may or may not be available on site
- You get to perform!

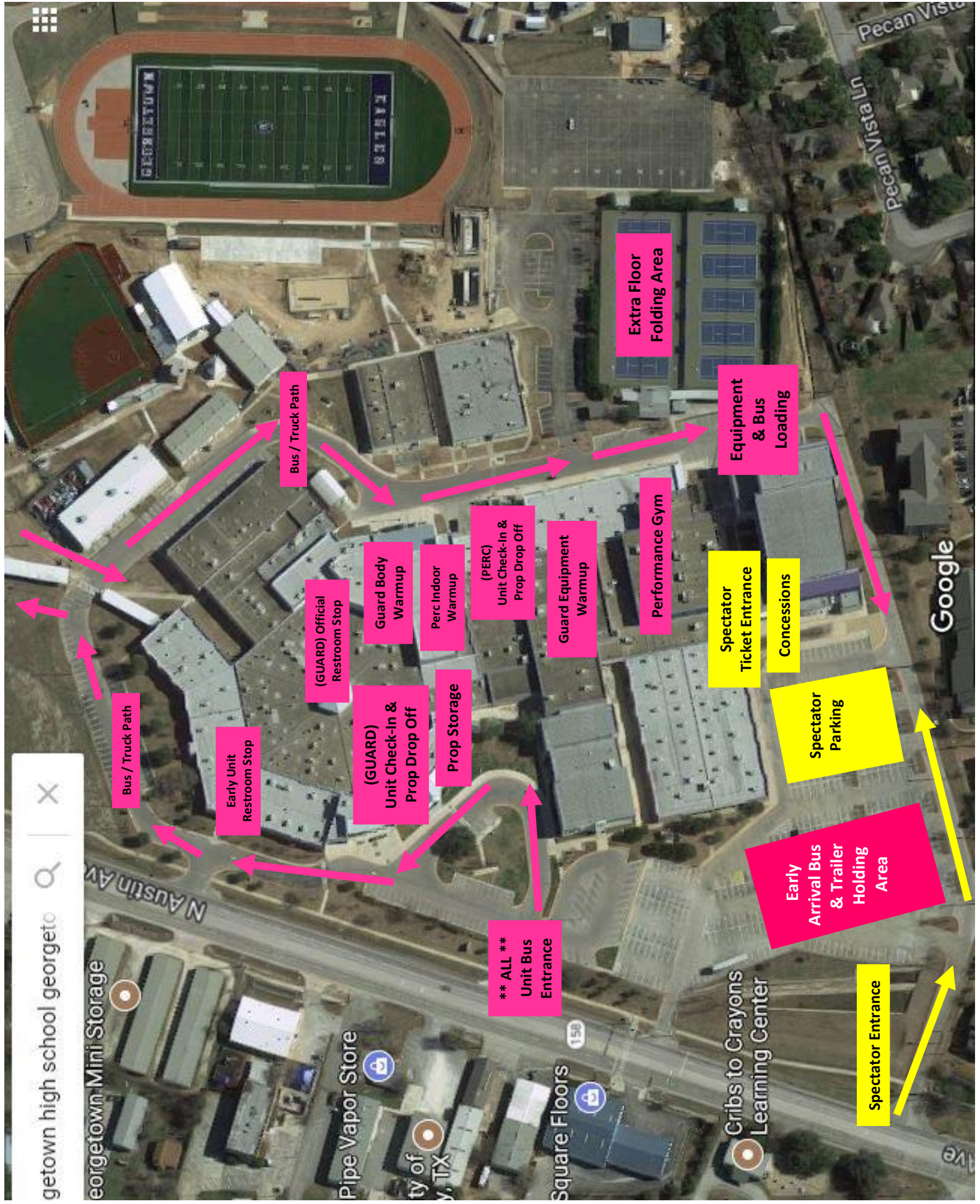

getown high school georgeto

X

Q

Bus / Truck Path

Early Unit Restroom Stop

(GUARD) Official Restroom Stop

(GUARD) Unit Check-In & Prop Drop Off

Prop Storage

Guard Body Warmup

Perc Indoor Warmup

(PERC) Unit Check-In & Prop Drop Off

Guard Equipment Warmup

Performance Gym

Equipment & Bus Loading

Extra Floor Folding Area

Spectator Ticket Entrance

Concessions

Spectator Parking

Early Arrival Bus Arrival & Trailer Holding Area

Spectator Entrance

** ALL ** Unit Bus Entrance

Google

georgetown Mini Storage

Pipe Vapor Store

Square Floors

Cribs to Crayons Learning Center

Pecan Vista Ln

ave

Colorguard Contest Flow Map

GEORGETOWN HIGH SCHOOL
Main Bldg

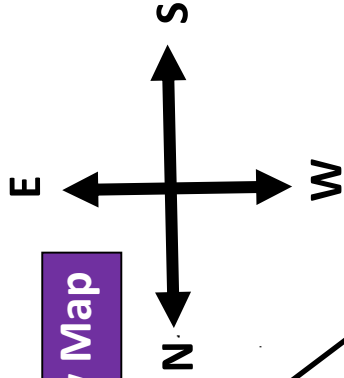

TENNIS COURTS
Extra Floor Folding Area

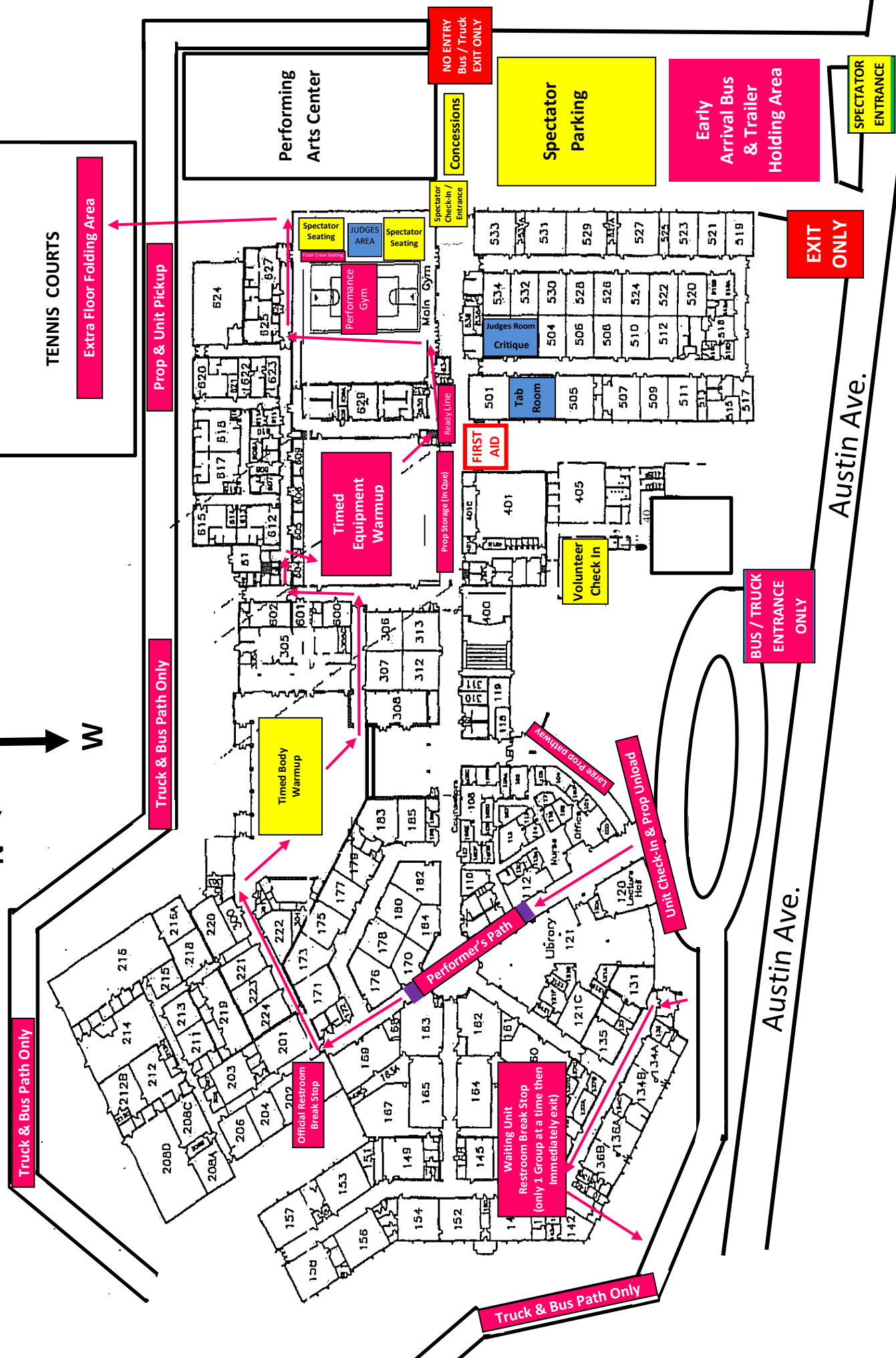

Truck & Bus Path Only

Truck & Bus Path Only

Prop & Unit Pickup

Truck & Bus Path Only

BUS / TRUCK ENTRANCE ONLY

EXIT ONLY

SPECTATOR ENTRANCE

Austin Ave.

Austin Ave.



Georgetown HS CG

Competition Area

All TCGC contest sites must have a minimum of seventy by one hundred feet (70' x 100') to accommodate a "safety zone" of five (5) feet from any spectator seating. If no spectators are seated on the left and right sides, then the safety zone will be eliminated on the left and right sides of the competition area and can extend to a maximum of 125' x 75'.

The "competition area" at this event measures 115' x 65'. All performing groups must be prepared to perform within that area. Floors (tarps) may not extend into safety zones per rules found in the WGI Adjudication Manual and Rulebook.

