

2020 TCGC Johnson Color Guard Information
Saturday, February 29
Show Start Time: 9:00AM

Facility Johnson HS
4260 FM 967
Buda, TX 78610

Ticket Prices: \$10
Cash or credit

Please contact the show sponsor PRIOR to the show if you have any questions or have a special circumstance.

Contest Director

Erik Kosman
512-262-6117
westcd@texascolorguardcircuit.org

Show Host Contact

Joey Lucita
512-632-6022
joey.lucita@hayscisd.net

Judging Panels
Color Guard

EQ	Wanda Conway
MV	Daniel Arredando
DA	Anthony Riederer
GE	Kyle Coleman (Lead Judge)
GE	Cody Pileski

TO LISTEN TO JUDGES COMMENTARY:

Each director should be set up with an account through CompetitionSuite. This is the ONLY WAY to receive judge's commentary for any TCGC event.

SOUND TESTING:

One hour prior to the start of the contest and during breaks at the discretion of the contest director. Music should be uploaded to CompetitionSuite.

WARM-UP AREA:

All maps are in this packet. Color guards should report one hour prior to performance time. The Show Host will provide sound equipment with auxiliary cords for MP3 or iPod use in both Warm-Up areas.

RECAPS: Recaps will be available through CompetitionSuite only

CRITIQUE: No critique

VIDEO TAPING:

No video cameras allowed and no authorized video space will be provided. TCGC does not condone nor accept liability for any unauthorized recording during an event.

Don't forget to review the [Keys to a Successful Contest Day!](#)



Unit Badges

- Each unit registered in TCGC will receive two (2) Unit Badges.
 - Additional Unit Badges are \$50 each.
- Unit Badges will be issued to members listed on the TCGC Unit Badge Application only (found in CompetitionSuite under Resources).
- Up to 2 staff members can be listed per application.
- Any additional Unit Badges your unit purchases must be accompanied by additional applications.
- Unit Badges will be personalized with the approved staff members name. Only that individual is authorized to use that badge.
 - Unit staff members found in violation of this policy will have their badges revoked for the remainder of the season and disciplinary action will be taken against the unit according to the TCGC Code of Conduct.
- Units will receive 8 backside wristbands

Flo Marching (*NOT present at this contest*)

FloSports will be the sole owner of the **Program(s)** and other material recorded by **FloSports** in connection with the **Program(s)**, including exclusive ownership of all copyrights in the **Program(s)**.

a. **TCGC** grants **FloSports** the right to reproduce and disseminate in any medium, the name, likeness and voice of each person appearing in or connected with the **Program(s)** as well as **TCGC** names and trademarks and those of any other entity associated with the **Event(s)** and the **Venue** for all reasonable purposes connected with **FloSports'** exploitation of the **Program(s)**. Except as set forth in this section, **FloSports** will not use any of the foregoing as a direct endorsement of any product or other services.

Site Information

Front Side Bleacher Rows: 18

Seating Capacity: 1,000 Approximate

- There are no permanent obstructions above the competition floor.
- Units do not enter the competition area directly from the outdoors.
- There is electrical power available at the front and back sideline.
- Units do not exit the competition area directly to the outdoors.
- The hallways will be utilized for prop storage prior to the competition.
- There will be a black vinyl tarp measuring appx 60' x 90' covering the wooden gym surface.
- An indoor space is available for floor folding.

General Warm Up: Courtyard area in front of gym and band hall weather permitting.

Body Warm Up: Dance rooms available

Music may be used in body warm up at moderate levels to be determined per the contest administrator.

Equipment Warm Up: 55x80 Gym

Music may be used in equipment warm up at moderate levels to be determined per the contest administrator

JOHNSON HIGH SCHOOL

4260 FM 967, Buda, TX 78610

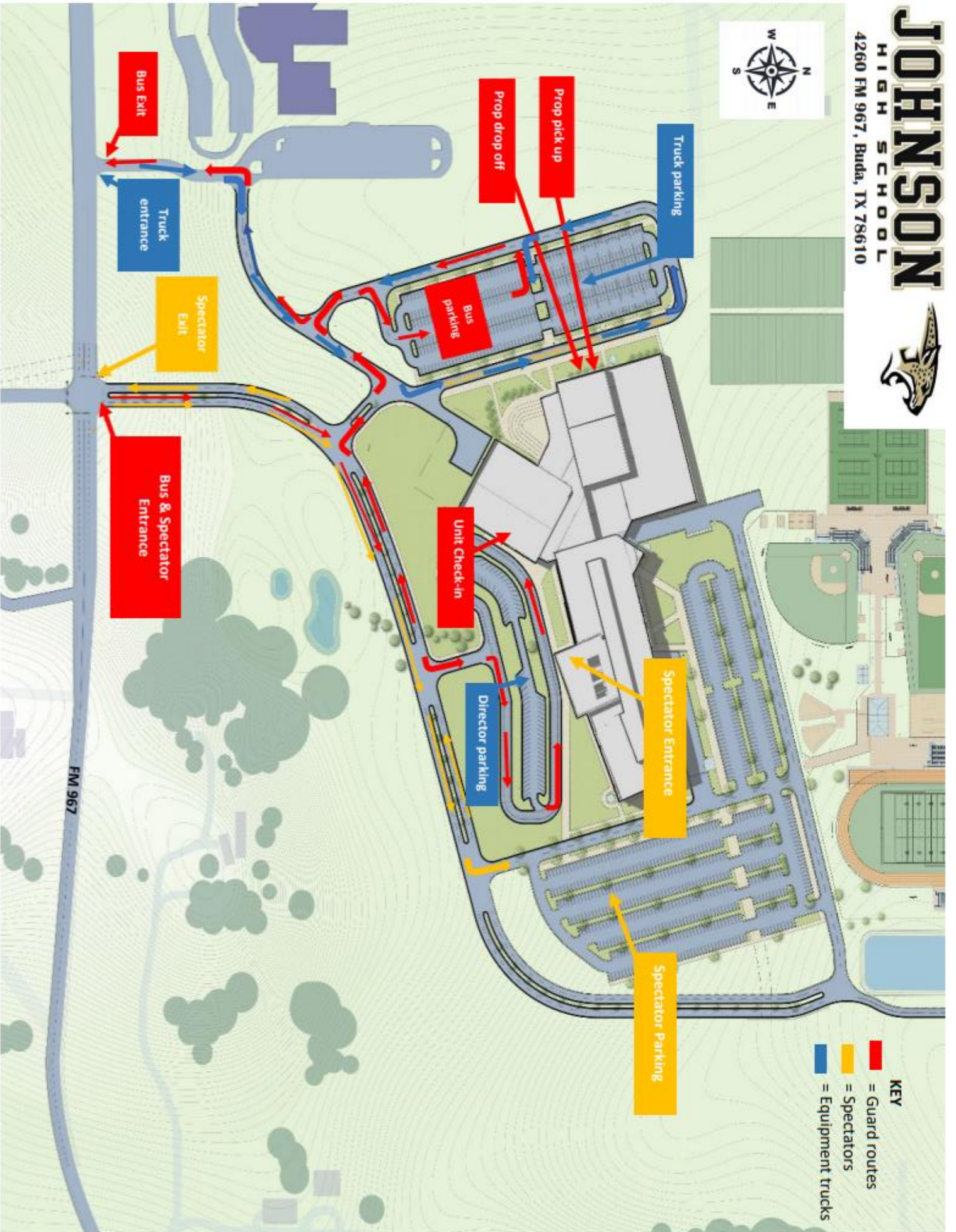

JOHNSON HIGH SCHOOL



KEY

- █ = Guard routes
- █ = Judges/Directors Hospitality
- █ = Spectators
- █ = Equipment trucks
- █ = Vendors

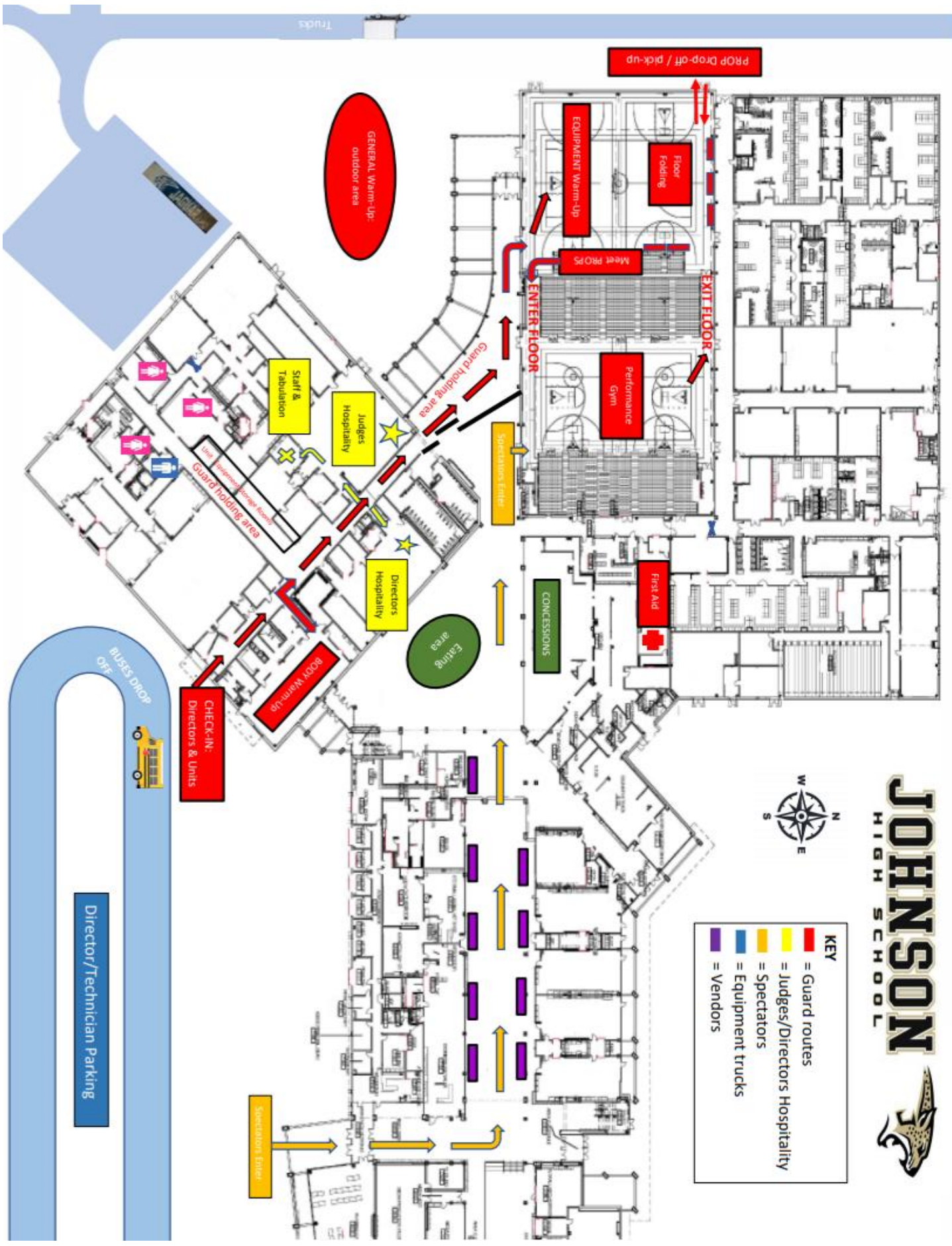



Johnson HS CG

Competition Area

All TCGC contest sites must have a minimum of seventy by one hundred feet (70' x 100') to accommodate a "safety zone" of five (5) feet from any spectator seating. If no spectators are seated on the left and right sides, then the safety zone will be eliminated on the left and right sides of the competition area and can extend to a maximum of 123' x 90'.

The "competition area" at this event measures 100' x 80'. All performing groups must be prepared to perform within that area. Floors (tarps) may not extend into safety zones per rules found in the WGI Adjudication Manual and Rulebook.

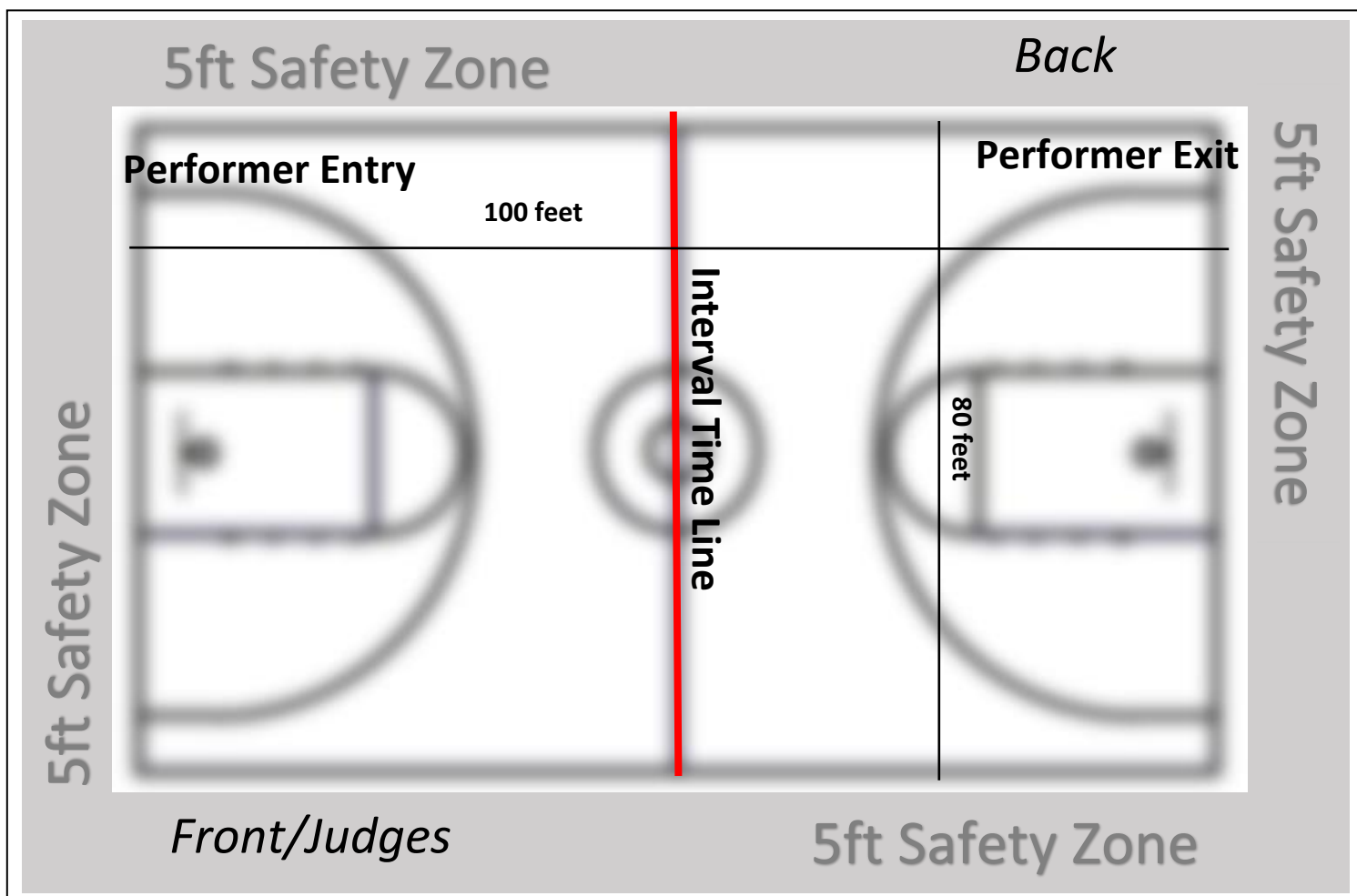

DIRECTOR'S
LOUNGE

Menu

2/29/20

Breakfast

Breakfast Tacos: bacon, egg, and cheese and bean and cheese
Sour Cream Cherry Coffee Cake
Yogurt: stawberry, vanilla and peach
Fresh Fruit Salad: oranges, apples, pears and bananas
Coffee and Breakfast Tea

Lunch

Finger Sandwiches: turkey and cheese, ham and cheese,
and pimento cheese
Salad Bar: mixed greens, tomatoes, carrots and sugar snap peas
Fresh Fruit Salad: oranges, apples, pears and bananas
Dessert: chocolate cupcakes and cookies

Snacks

Grab-n-Go Snacks: belvita biscuits, granola snack packs, etc.
Various Candy: mixed chocolate, jolly ranchers, etc.

Beverages

Coffee, Soda,
Water, Sparkling Water

JAGUAR
BAND BOOSTERS



JOHNSON BAND
BOOSTERS

Menu

EST. 2019

Snacks

Nachos	\$3.00
Frito Pie	\$3.00
Popcorn	\$1.00
Kettle Corn	\$1.00
Chips	\$1.00
Candy	\$1.00
Pickle	\$1.00

Beverages

Gatorade	\$2.00
Soda	\$1.00
Bottled Water	\$1.00
Coffee	\$1.00

- Soda Options: Coke, Diet Coke, Coke Zero, Sprite & Dr. Pepper

Main

Pulled Pork Sandwich	\$5.00
Hamburger	\$5.00
Cheeseburger	\$5.00
Sausage Wrap	\$3.00
Hot Dog	\$2.00

Meal Deal\$6.00

Includes your choice of a pulled pork sandwich, hamburger or cheeseburger, chips & soda or bottled water.

JAGUAR
BAND BOOSTERS

