

**2019 TCGC Field Day Information**  
**Saturday, January 19**  
**Clinic Start Time: 12:40PM      Show Start Time: 4:40PM**

**Facility**      Cypress Lakes HS  
5750 Greenhouse Rd,  
Katy, TX 77449

**Ticket Prices:** \$5  
Cash or credit, booster organizations can  
make checks payable to

Please contact the show sponsor PRIOR to  
the show if you have any questions or have  
a special circumstance.

***Contest Director***

Sara Bryant  
[eastc@texascolorguardcircuit.org](mailto:eastc@texascolorguardcircuit.org)

***Show Host Contact***

Rachel Baker  
[Rachel.baker@cfisd.net](mailto:Rachel.baker@cfisd.net)

**Judging Panels**

***Color Guard***

EQ      Doug Henderson  
MV      Charles Brown  
DA      Scott Pizani  
GE      Kendall LeJeune  
GE      Keith McKeachie  
TP      Chelsea Crochet  
LJ      Hieu Nguyen  
Clinic      Greg Llacer

**TO LISTEN TO JUDGES**

**COMMENTARY:**

Each director should be set up with an  
account through CompetitionSuite. This is  
the ONLY WAY to receive judge's  
commentary for any TCGC event.

**SOUND TESTING:**

One hour prior to the start of the contest  
and during breaks at the discretion of the  
contest director. Music should be uploaded  
to CompetitionSuite.

**WARM-UP AREA:**

All maps are in this packet. Color guards  
should report one hour prior to performance  
time. The Show Host will provide sound  
equipment with auxiliary cords for MP3 or  
iPod use in both Warm-Up areas no CD  
capability will be available.

**RECAPS:** This is not a scored event

**CRITIQUE:** Critique is offered during your  
performance time.

**VIDEO TAPING:**

Each director can video their own program  
only.

Don't forget to review the  
[Keys to a Successful Contest Day!](#)



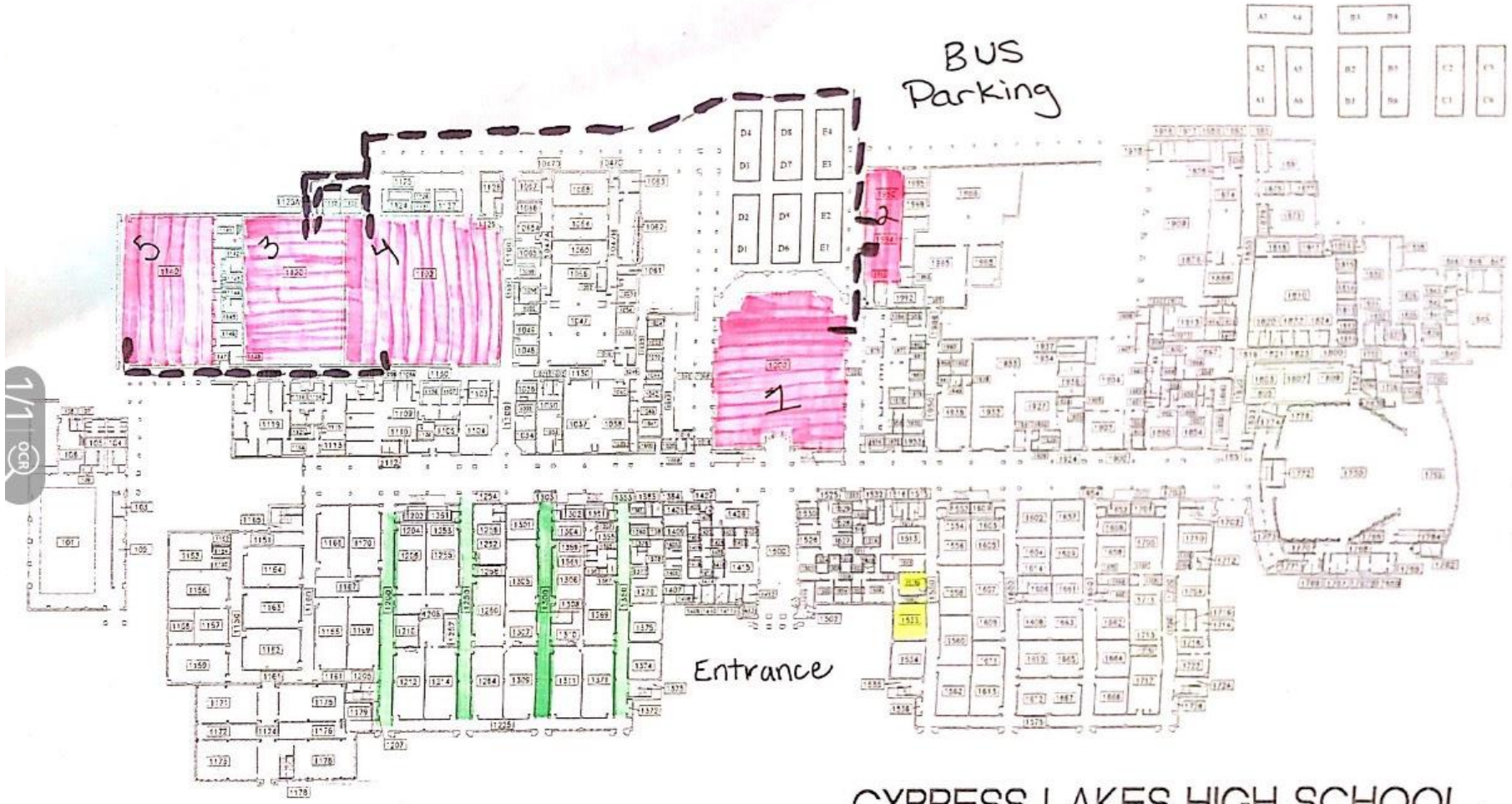

CYPRESS LAKES HIGH SCHOOL  
FIRST FLOOR PLAN



## Field Day, Cypress Lakes HS

### Competition Area

All TCGC contest sites must have a minimum of seventy by one hundred feet (70' x 100') to accommodate a "safety zone" of five (5) feet from any spectator seating. If no spectators are seated on the left and right sides, then the safety zone will be eliminated on the left and right sides of the competition area and can extend to a maximum of 106' x 60'.

The "competition area" at this event measures 95' x 60'. All performing groups must be prepared to perform within that area. Floors (tarps) may not extend into safety zones per rules found in the WGI Adjudication Manual and Rulebook.

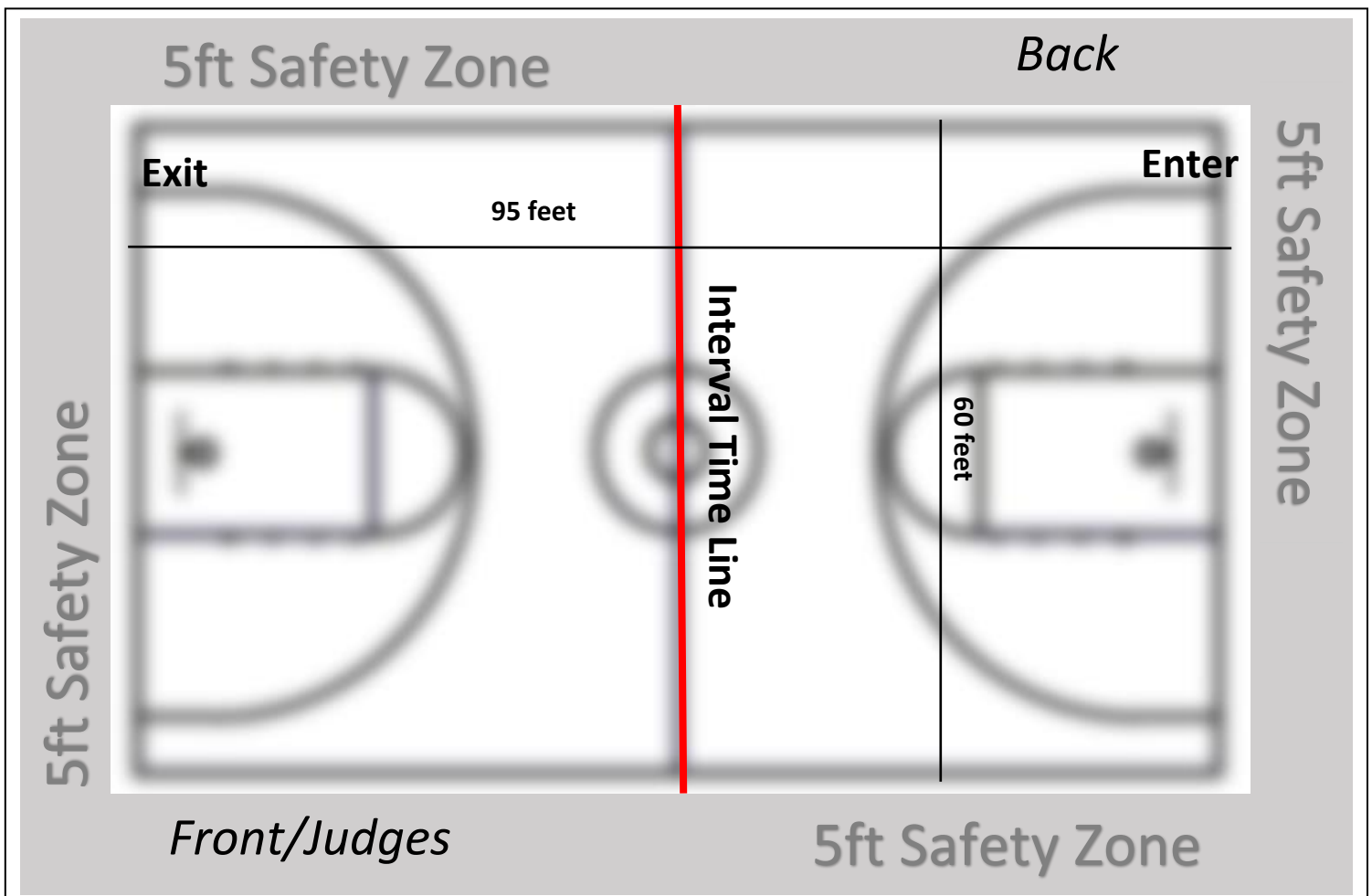

**Judge Training from 9:30AM - 12:00 PM**



Unit			Warm Up	Transit	Perform
Cypress Park	SRA		12:25 PM	12:35 PM	12:40 PM
Waltrip HS	SRA		12:45 PM	12:55 PM	1:00 PM
Stratford HS	SRA		1:05 PM	1:15 PM	1:20 PM
Heights HS	SRA		1:25 PM	1:35 PM	1:40 PM
<b>Cypress Lakes</b>	SRA		1:45 PM	1:55 PM	2:00 PM
College Park HS JV	SAA		2:05 PM	2:15 PM	2:20 PM
Winston Churchill HS	SNA		2:25 PM	2:35 PM	2:40 PM
Seven Lakes HS Color Guard	SNA		2:45 PM	2:55 PM	3:00 PM
College Park HS	SNA		3:05 PM	3:15 PM	3:20 PM

*Saturday, January 19, 2019 - Cypress Lakes HS*

**1-8 Updated**

Group Name	Division	Check-in	Transit	Body	Transit	Equipment	Transit	Perform
Waltrip HS	SRA	3:46 PM	4:05 PM	4:12 PM	4:19 PM	4:26 PM	4:33 PM	4:40 PM
Cypress Park	SRA	3:53 PM	4:12 PM	4:19 PM	4:26 PM	4:33 PM	4:40 PM	4:47 PM
Heights HS	SRA	4:00 PM	4:19 PM	4:26 PM	4:33 PM	4:40 PM	4:47 PM	4:54 PM
Cypress Lakes HS	SRA	4:07 PM	4:26 PM	4:33 PM	4:40 PM	4:47 PM	4:54 PM	5:01 PM
Stratford HS	SRA	4:14 PM	4:33 PM	4:40 PM	4:47 PM	4:54 PM	5:01 PM	5:08 PM
<b>Class Break</b>								<b>5:15 PM</b>
College Park HS JV	SAA	4:33 PM	4:52 PM	4:59 PM	5:06 PM	5:13 PM	5:20 PM	5:27 PM
<b>Class Break</b>								<b>5:34 PM</b>
Seven Lakes HS Color Guard	SNA	4:45 PM	5:04 PM	5:12 PM	5:20 PM	5:28 PM	5:36 PM	5:44 PM
College Park HS	SNA	4:53 PM	5:12 PM	5:20 PM	5:28 PM	5:36 PM	5:44 PM	5:52 PM
Winston Churchill HS	SNA	5:01 PM	5:20 PM	5:28 PM	5:36 PM	5:44 PM	5:52 PM	6:00 PM