

2020 TCGC PSJA Early College HS Information
Saturday, January 25
Show Start Time: 1:30PM

Facility PSJA Early College HS
805 W. Ridge Rd
San Juan, TX 78589

Ticket Prices: \$10
Cash

Please contact the show sponsor PRIOR to the show if you have any questions or have a special circumstance.

Contest Director

Rachel Trevino
512-262-6117
northcd@texascolorguardcircuit.org

Show Host Contact

John Garza
956-970-9557
john.garza@psjaisd.us

Judging Panel

EQ	Joseph Powell
MV	Curtis Uhlemann
DA	Kyle Coleman
GE	Tate Fincher
GE	Keith McKeachie (Lead Judge)

TO LISTEN TO JUDGES

COMMENTARY:

Each director should be set up with an account through CompetitionSuite. This is the ONLY WAY to receive judge's commentary for any TCGC event.

SOUND TESTING:

One hour prior to the start of the contest and during breaks at the discretion of the contest director. Music should be uploaded to CompetitionSuite.

WARM-UP AREA:

All maps are in this packet. Color guards should report one hour prior to performance time. The Show Host will provide sound equipment with auxiliary cords for MP3 or iPod use in both Warm-Up areas no CD capability will be available.

RECAPS: Recaps will be available through CompetitionSuite only

CRITIQUE: Extended critique is available at end of event.

VIDEO TAPING:

No video cameras allowed and no authorized video space will be provided. TCGC does not condone nor accept liability for any unauthorized recording during an event.

Don't forget to review the [Keys to a Successful Contest Day!](#)



Unit Badges

- Each unit registered in TCGC will receive two (2) Unit Badges.
 - Additional Unit Badges are \$50 each.
- Unit Badges will be issued to members listed on the TCGC Unit Badge Application only (found in CompetitionSuite under Resources).
- Up to 2 staff members can be listed per application.
- Any additional Unit Badges your unit purchases must be accompanied by additional applications.
- Unit Badges will be personalized with the approved staff members name. Only that individual is authorized to use that badge.
 - Unit staff members found in violation of this policy will have their badges revoked for the remainder of the season and disciplinary action will be taken against the unit according to the TCGC Code of Conduct.

Flo Marching (*NOT present at this contest*)

FloSports will be the sole owner of the **Program(s)** and other material recorded by **FloSports** in connection with the **Program(s)**, including exclusive ownership of all copyrights in the **Program(s)**.

a. **TCGC** grants **FloSports** the right to reproduce and disseminate in any medium, the name, likeness and voice of each person appearing in or connected with the **Program(s)** as well as **TCGC** names and trademarks and those of any other entity associated with the **Event(s)** and the **Venue** for all reasonable purposes connected with **FloSports'** exploitation of the **Program(s)**. Except as set forth in this section, **FloSports** will not use any of the foregoing as a direct endorsement of any product or other services.

Site Information

Front Side Bleacher Rows: 10

Seating Capacity: appx 400 Approximate

- There are no permanent obstructions above the competition floor.
- Units do not enter the competition area directly from the outdoors.
- There is electrical power available at the front and back sideline.
- Units do not exit the competition area directly to the outdoors.
- The hallways will be utilized for prop storage prior to the competition.
- There will be a black vinyl tarp measuring appx 60' x 90' covering the wooden gym surface.
- An indoor space is available for floor folding.

General Warm Up: Bandhall 1 53ft x 58ft

Body Warm Up: Bandhall 2 54x 60

Music may be used in body warm up at moderate levels to be determined per the contest administrator.

Equipment Warm Up: Gym B Larger than performance gym appox. 130x140

Music may be used in equipment warm up at moderate levels to be determined per the contest administrator.

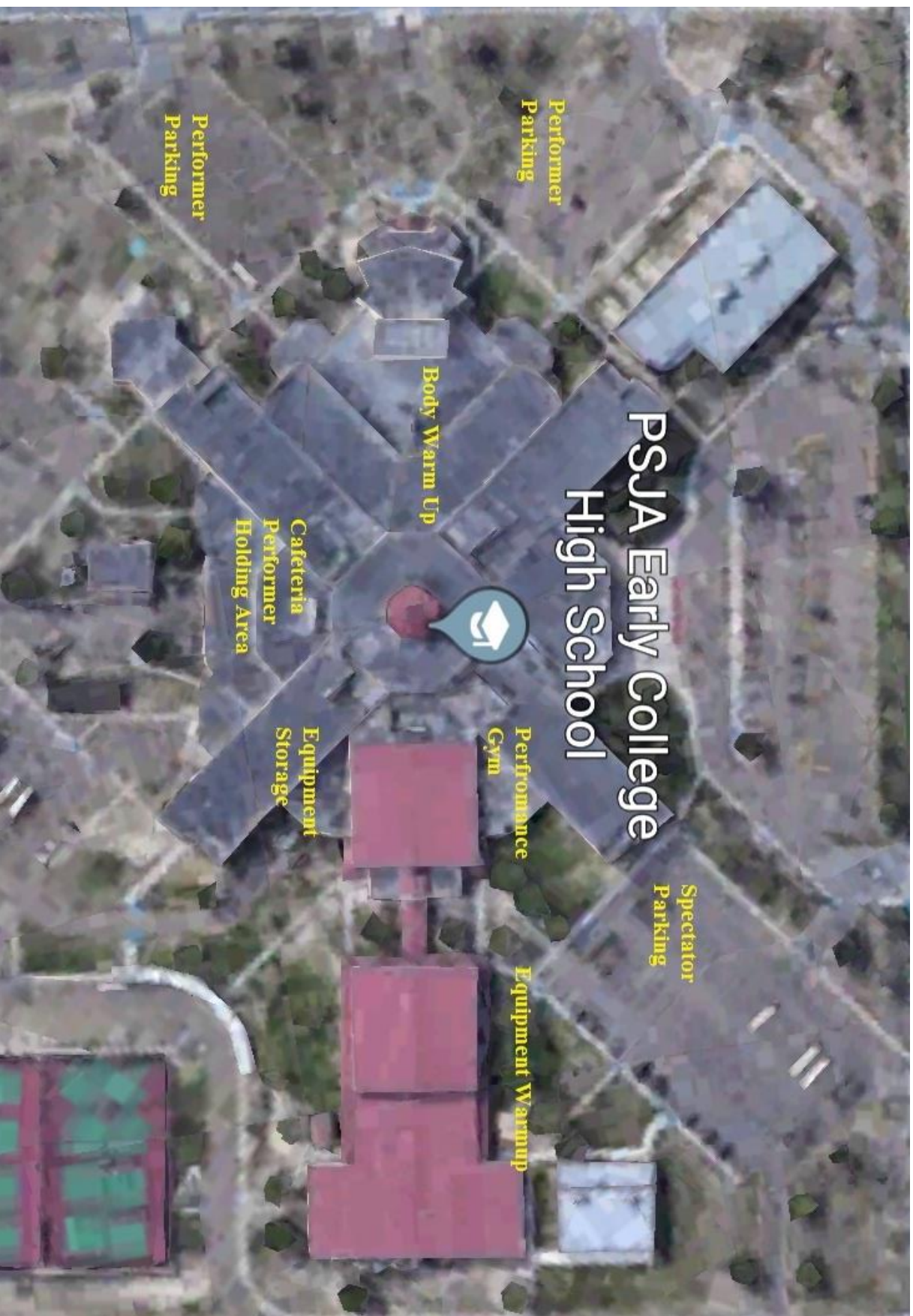

PSJA Early College High School

Performer
Parking

Body Warm Up

Cafeteria
Performer
Holding Area

Performance
Gym

Equipment
Storage

Spectator
Parking

Equipment Warmup

Performer
Parking

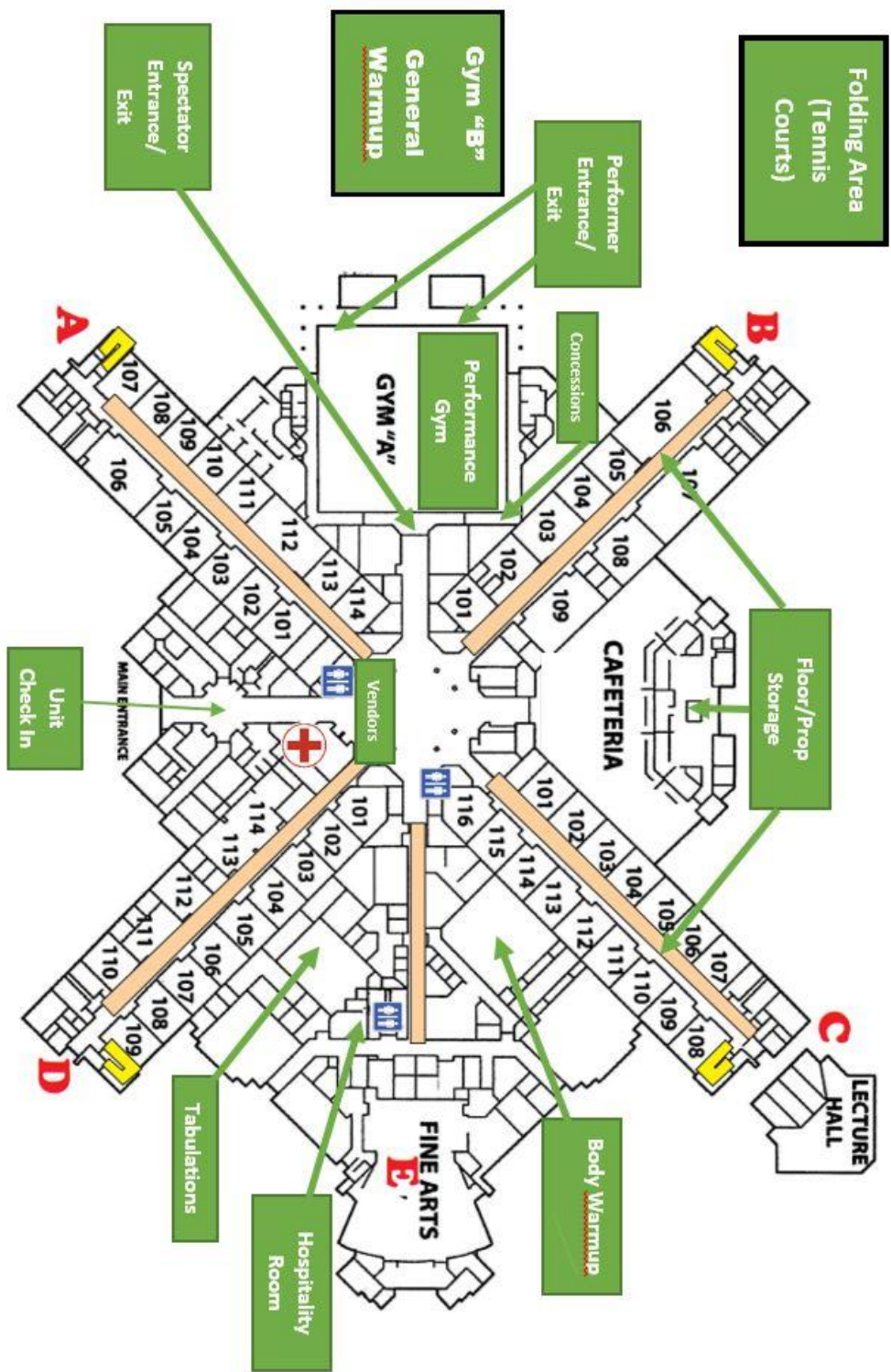



PSJA Early College HS

Competition Area

All TCGC contest sites must have a minimum of seventy by one hundred feet (70' x 100') to accommodate a "safety zone" of five (5) feet from any spectator seating. If no spectators are seated on the left and right sides, then the safety zone will be eliminated on the left and right sides of the competition area and can extend to a maximum of 115' x 113'.

The "competition area" at this event measures 100' x 70'. All performing groups must be prepared to perform within that area. Floors (tarps) may not extend into safety zones per rules found in the WGI Adjudication Manual and Rulebook.

