

2019 TCGC Magnolia HS Color Guard Information
Saturday, March 2
Show Start Time: 4:00PM

Facility Magnolia HS
14350 Farm to Market Rd 1488,
Magnolia, TX 77354

Ticket Prices: \$10
Cash or credit, booster organizations can make checks payable to

Please contact the show sponsor PRIOR to the show if you have any questions or have a special circumstance.

Contest Director
Rachel Trevino
northcd@texascolorguardcircuit.org

Show Host Contact
Robert Medina
rmedina@magnoliaisd.org

Alex Cook
281-740-7585
alexandriacook95@yahoo.com

Judging Panels

Color Guard

EQ	Tim Hart
MV	Daniel Arredando
DA	Don Gallagher
GE	Mark DeDeckere
GE	Derek Woods (LJ)

TO LISTEN TO JUDGES COMMENTARY:

Each director should be set up with an account through CompetitionSuite. This is the ONLY WAY to receive judge's commentary for any TCGC event.

SOUND TESTING:

One hour prior to the start of the contest and during breaks at the discretion of the contest director. Music should be uploaded to CompetitionSuite.

WARM-UP AREA:

All maps are in this packet. Please make sure you are at the timed warm-up area at the specific time even if you do not plan to use the space.

RECAPS: Recaps will be available through CompetitionSuite only

CRITIQUE: Units need to sign-up for critique through CompetitionSuite. We will not have on-site signup.

VIDEO TAPING:

No video cameras allowed and no authorized video space will be provided. TCGC does not condone nor accept liability for any unauthorized recording during an event.

Don't forget to review the [Keys to a Successful Contest Day!](#)



Magnolia HS Outside Flow



Magnolia High School

First Floor

COLOR GUARD FLOW

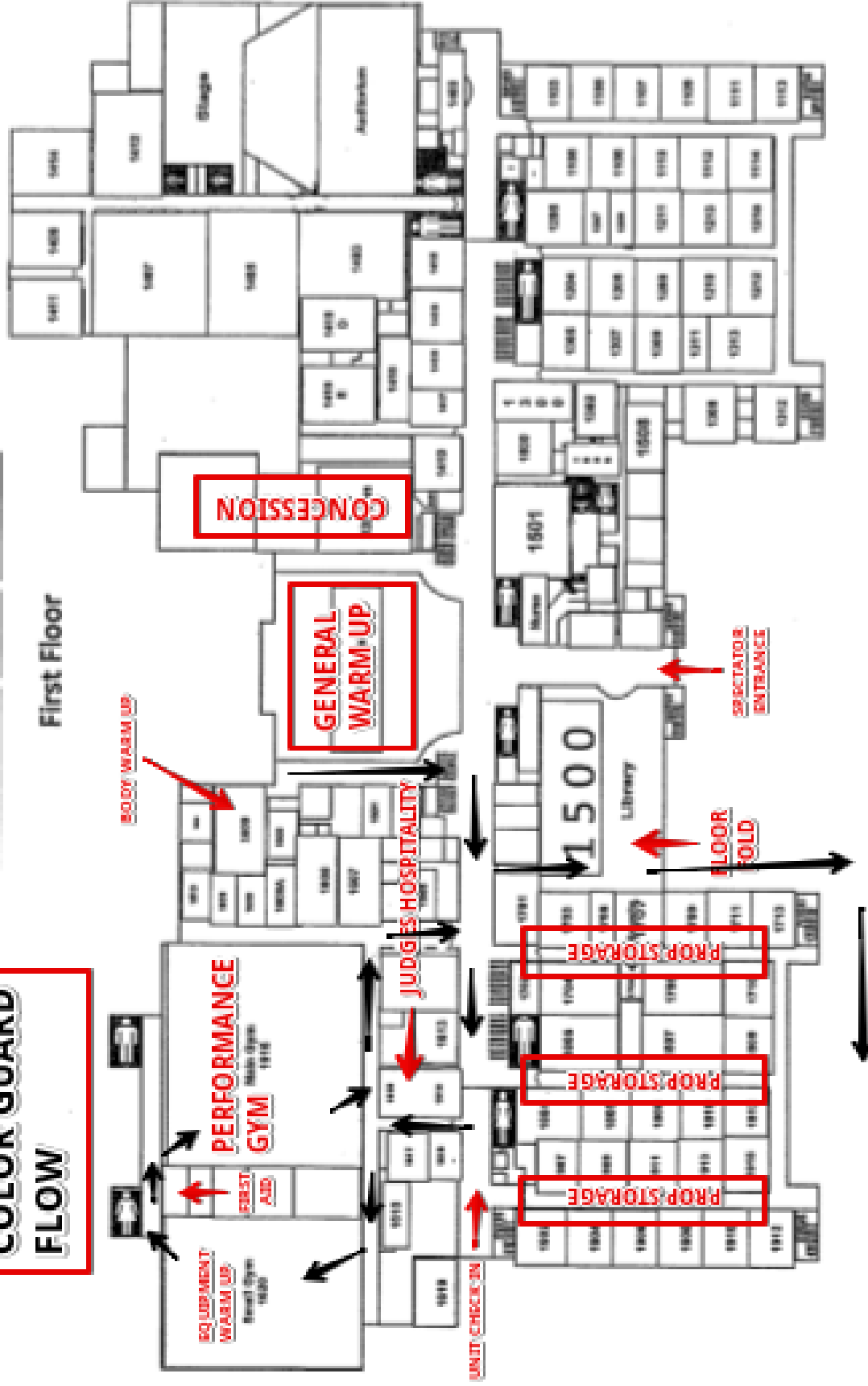

**COLOR GUARD
FLOW**

Magnolia High School

Second Floor

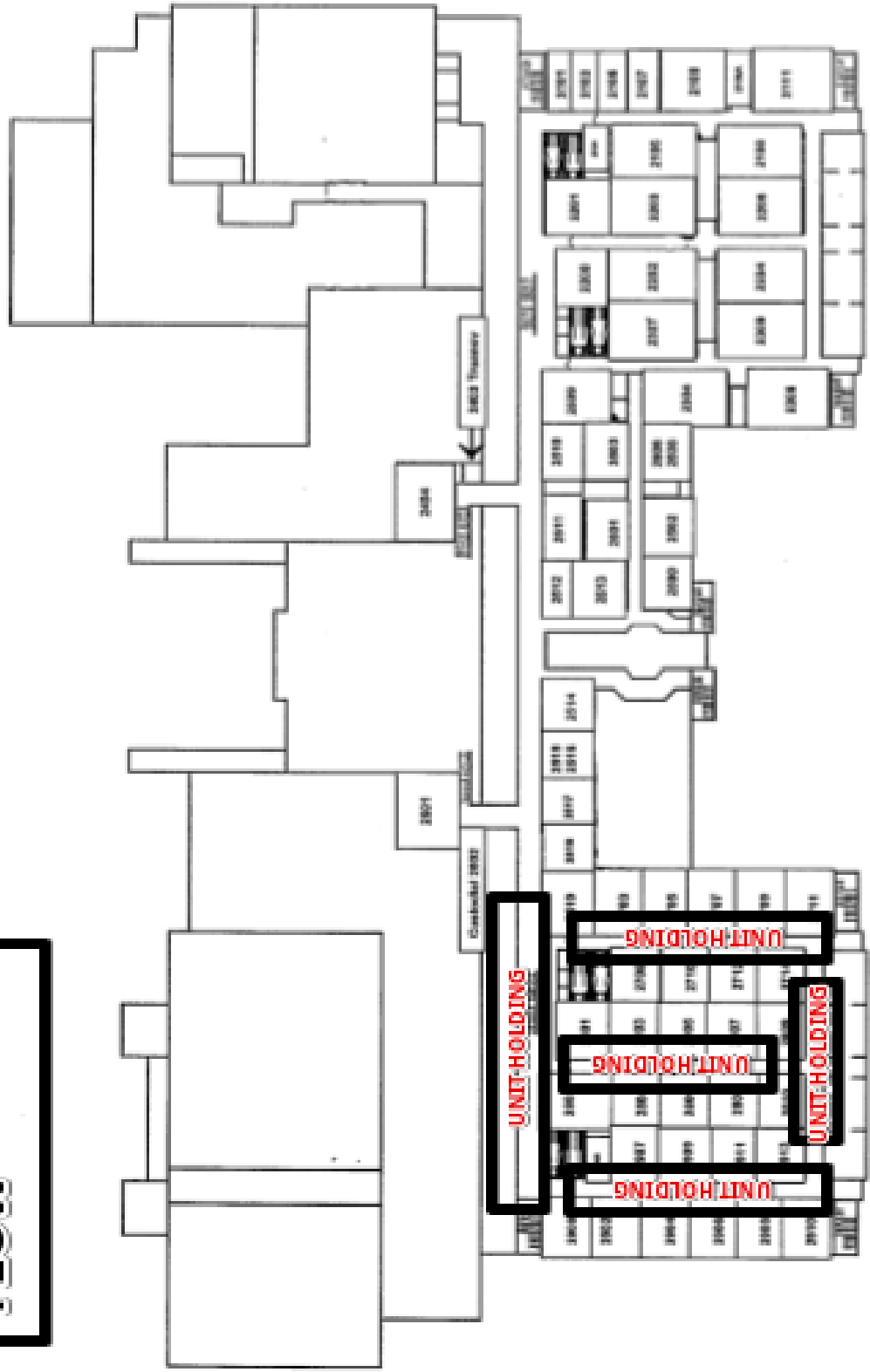



Magnolia HS Color Guard

Competition Area

All TCGC contest sites must have a minimum of seventy by one hundred feet (70' x 100') to accommodate a "safety zone" of five (5) feet from any spectator seating. If no spectators are seated on the left and right sides, then the safety zone will be eliminated on the left and right sides of the competition area and can extend to a maximum of 100' x 70'.

The "competition area" at this event measures 90' x 60'. All performing groups must be prepared to perform within that area. Floors (tarps) may not extend into safety zones per rules found in the WGI Adjudication Manual and Rulebook.

