

2020 TCGC Pasadena Memorial HS Information
Saturday, February 8
Show Start Time: 11:00AM

Facility Pasadena Memorial HS
4410 Crenshaw Rd,
Pasadena, TX 77504

Ticket Prices: \$10
Cash or credit, booster organizations can make checks payable to

Please contact the show sponsor PRIOR to the show if you have any questions or have a special circumstance.

Contest Director
Rachel Trevino
512-262-6117
northcd@texascolorguardcircuit.org

Show Host Contact
Holly Harris
713-890-2633
zionworshipleader@gmail.com

Judging Panels

Percussion

Music	Peter Furnari
Effect Mus	Daniel Montoya
Effect Vis	Jeff Gentry
Visual	Steve Collins
Overview	Don Click

TO LISTEN TO JUDGES COMMENTARY:

Each director should be set up with an account through CompetitionSuite. This is the ONLY WAY to receive judge's commentary for any TCGC event.

SOUND TESTING:

One hour prior to the start of the contest and during breaks at the discretion of the contest director. Music should be uploaded to CompetitionSuite.

WARM-UP AREA:

All maps are in this packet. Please make sure you are at the timed warm-up area at the specific time even if you do not plan to use the space.

RECAPS: Recaps will be available through CompetitionSuite only

CRITIQUE: Units need to sign-up for critique through CompetitionSuite. We will not have on-site signup.

VIDEO TAPING:

No video cameras allowed and no authorized video space will be provided. TCGC does not condone nor accept liability for any unauthorized recording during an event.

Don't forget to review the [Keys to a Successful Contest Day!](#)



Unit Badges

- Each unit registered in TCGC will receive two (2) Unit Badges.
 - Additional Unit Badges are \$50 each.
- Unit Badges will be issued to members listed on the TCGC Unit Badge Application only (found in CompetitionSuite under Resources).
- Up to 2 staff members can be listed per application.
- Any additional Unit Badges your unit purchases must be accompanied by additional applications.
- Unit Badges will be personalized with the approved staff members name. Only that individual is authorized to use that badge.
 - Unit staff members found in violation of this policy will have their badges revoked for the remainder of the season and disciplinary action will be taken against the unit according to the TCGC Code of Conduct.
- Units will receive 8 backside wristbands.

Flo Marching (*NOT present at this contest*)

FloSports will be the sole owner of the **Program(s)** and other material recorded by **FloSports** in connection with the **Program(s)**, including exclusive ownership of all copyrights in the **Program(s)**.

a. **TCGC** grants **FloSports** the right to reproduce and disseminate in any medium, the name, likeness and voice of each person appearing in or connected with the **Program(s)** as well as **TCGC** names and trademarks and those of any other entity associated with the **Event(s)** and the **Venue** for all reasonable purposes connected with **FloSports**' exploitation of the **Program(s)**. Except as set forth in this section, **FloSports** will not use any of the foregoing as a direct endorsement of any product or other services.

Site Information

Front Side Bleacher Rows: 15

Seating Capacity: appx 900 Approximate

- There are no permanent obstructions above the competition floor.
- Units do not enter the competition area directly from the outdoors.
- There is electrical power available at the front and back sideline.
- Units do not exit the competition area directly to the outdoors.
- The hallways will be utilized for prop storage prior to the competition.
- There will be a black vinyl tarp measuring appx 60' x 90' covering the wooden gym surface.

General Warm Up: Outside areas

Timed Warm Up: Large commons



We would like to welcome you to Pasadena Memorial High School. We are very excited to be hosting another TCGC Competition. We have worked very hard to ensure that your day will run as smooth as possible. Included in this packet is the flow map of the school and parking lot, contingency plan for rain and a concession stand menu. We would like to thank our directors, Mr. Harvey, Mr. Waldon, Ms. Davis and Mr. Burdine for their support of this event. Thank you to the awesome administration of Pasadena Memorial High School and the Fine Arts Directors of Pasadena Independent School District. Your support of the Fine Arts is greatly appreciated! Today would not have been possible without the help of our awesome parents! This is going to be a great season and we wish everyone luck!

Pasadena Memorial Maverick Band Booster Club

No Food or Drink is allowed in the Gym.

CASH ONLY

Concession Stand Menu

- Sausage on a stick combo (chips and drink) \$7
- Sausage on a stick \$4
- Pizza (2 slices) \$3
- Hot Dog Combo (with chips and drink) \$5
- Hot Dog (add Chili for a \$1) \$3
- Chili Dog Combo \$6
- Hamburger \$4
- Hamburger with Cheese \$5
- Hamburger Combo (Chips and drink) \$6
- Cheeseburger Combo (Chips and drink) \$7
- Nachos \$2
- Nachos with Chili \$3
- Pickles \$1
- Candy \$1
- Hot Cheetos/with cheese \$2
- Chips \$1
- Sodas \$1
- Gatorade/Powerade \$2
- Coffee \$1
- Hot Chocolate \$1

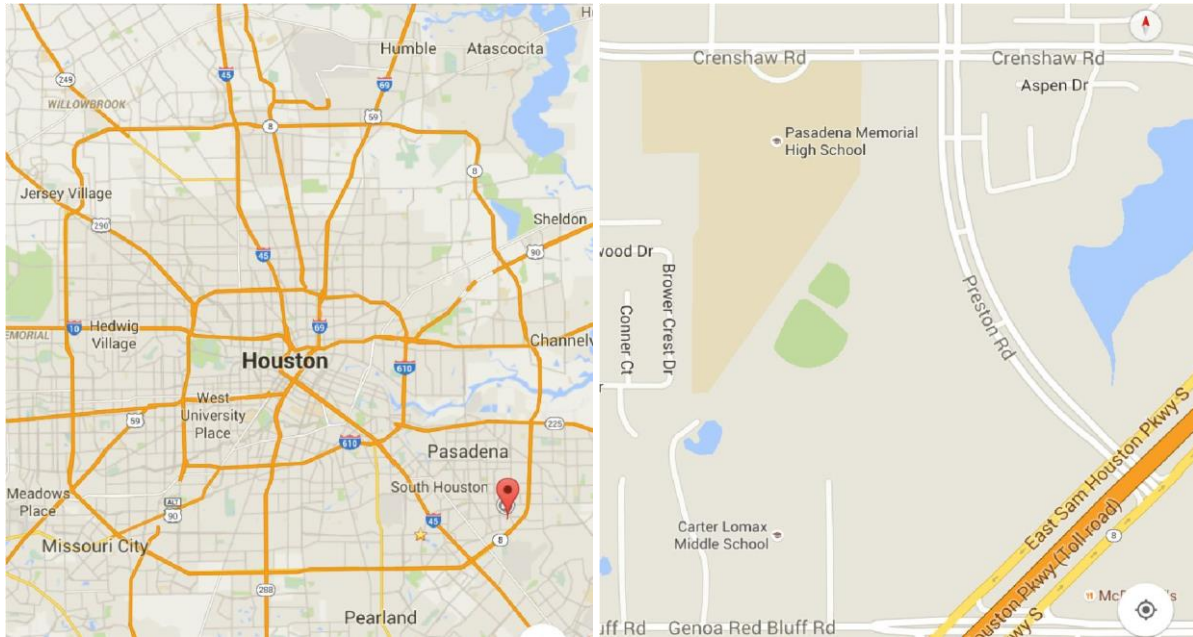

Directions to **Pasadena Memorial High School** 4410 Crenshaw Rd. Pasadena, TX 77504

From the south: take I-45 north exit #32 for Sam Houston Tollway E - keep right at fork to stay on Sam Houston Tollway E - take the exit for Genoa-Red Bluff/Preston/Crenshaw - turn left on Preston - turn left on Crenshaw - the school is on the left

From the west and the north: take I-45 S - exit #32 for Sam Houston Tollway E - keep left at the fork to stay on Sam Houston Tollway E - take the exit for Genoa-Red

Bluff/Preston/Crenshaw - turn left on Preston - turn left on Crenshaw - the school is on the left

From the east: take I-10 W - using the 2nd from the right lane exit #781A to Texas Beltway 8 S/Sam Houston Pkwy and keep left at the fork to stay on Texas Beltway 8 S/Sam Houston Pkwy, exit Fairmont Pkwy/Genoa-Red Bluff - turn right on Crenshaw - pass through the second light and the school is on the left



Rain Plan for February 8, 2020

As you arrive and go to the Check-in table, you will be greeted by one of our wonderful Band Volunteers and a Memorial Student. They will walk you through the building. You will also have a map that will highlight what hallway you will bring your unit to set up if it is raining before your warm up time. Playing will need to be limited as the hallways are near the warm up area. At this area, you can wipe down equipment. So please bring towels. We will have staff on site to do our best to keep the floors dry.

If you need to bring your unit inside, please go through the designated warm up entry and take a left. All of the hallways are numbered and as stated before, your map will show you which hallway you need to camp out until your warm up or you are able to return to the outside warm up areas. Later groups may be moved into the Choir or Orchestra rooms in the Fine Arts Area. Your guide will show you where to go and how to get back to warm up from this site.

Performer Exit and Re-entry

Flow to Warm up

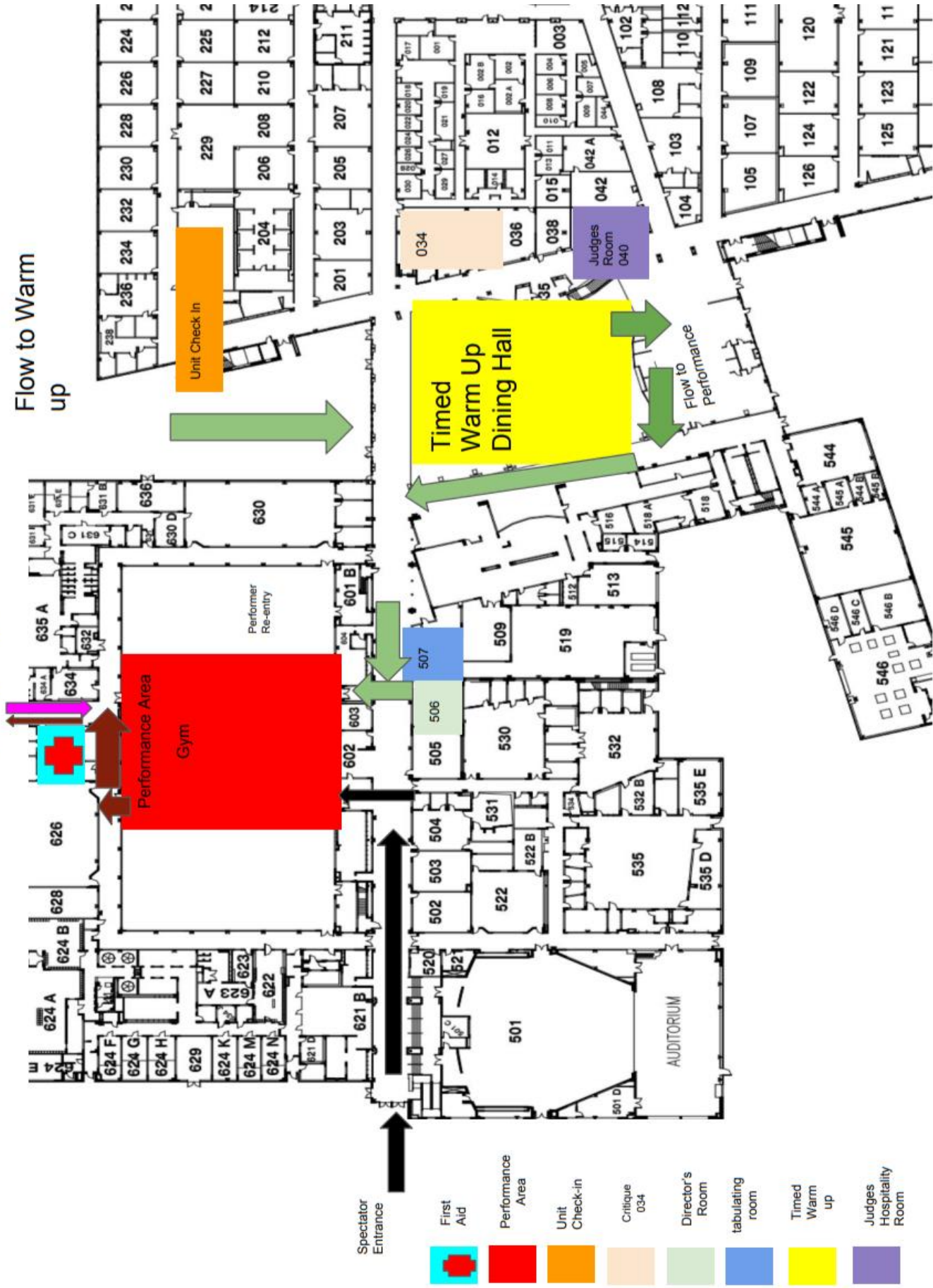

Spectator Entrance

- First Aid
- Performance Area
- Unit Check-in
- Critique 034
- Director's Room
- tabulating room
- Timed Warm up
- Judges Hospitality Room

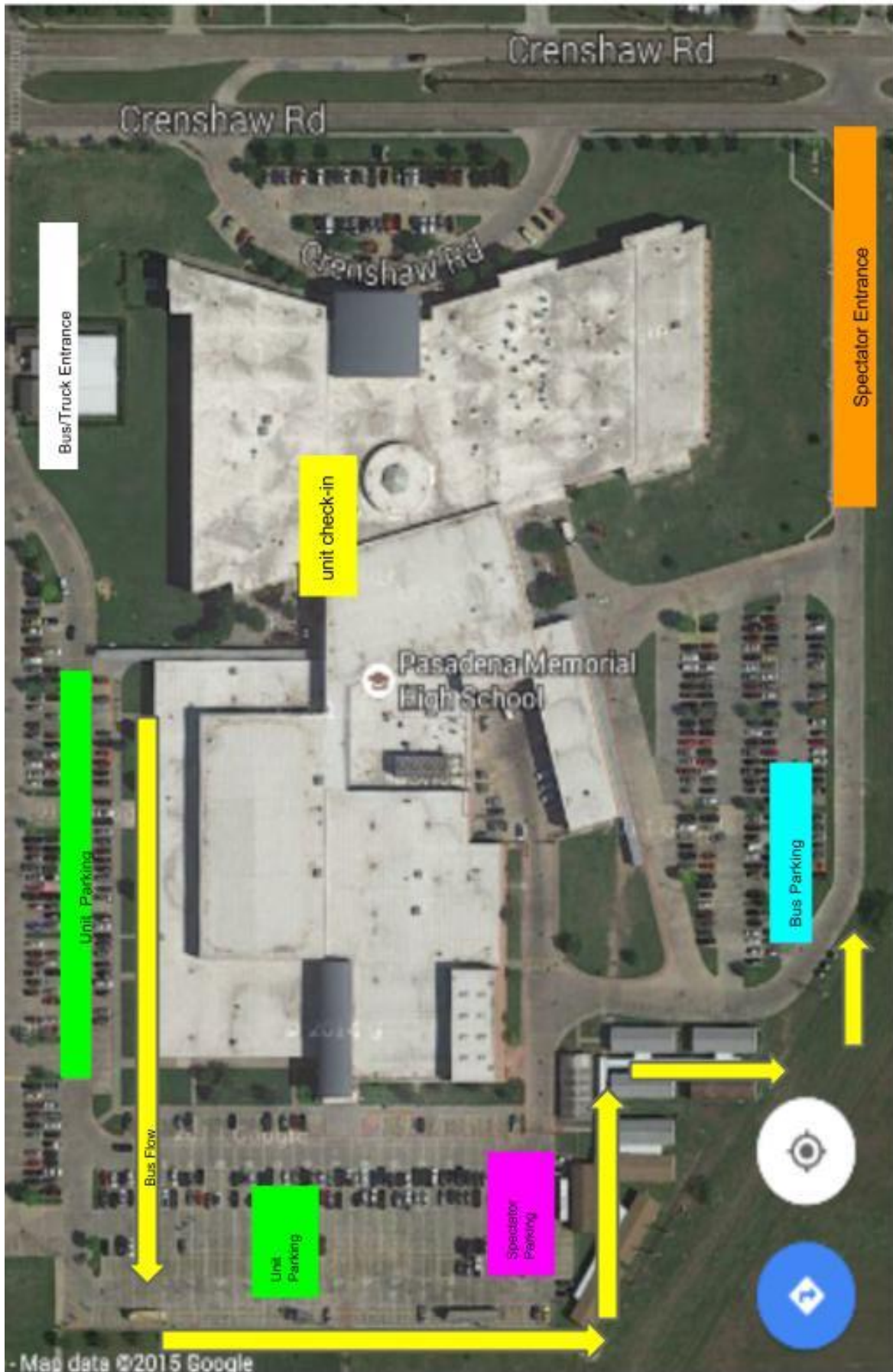



Pasadena Memorial HS

Competition Area

All TCGC contest sites must have a minimum of seventy by one hundred feet (70' x 100') to accommodate a "safety zone" of five (5) feet from any spectator seating. If no spectators are seated on the left and right sides, then the safety zone will be eliminated on the left and right sides of the competition area and can extend to a maximum of 106' x 69'.

The "competition area" at this event measures 96' x 69'. All performing groups must be prepared to perform within that area. Floors (tarps) may not extend into safety zones per rules found in the WGI Adjudication Manual and Rulebook.

