

2022 TCGC Akins HS
Saturday, February 19, 2022
Start Time: Perc/Winds 9:00 am/CG 1:00 pm

Facility: Akins HS
1070 S. 1st Street
Austin, TX 78748

Ticket Prices:
\$10 (fees will apply)

Show Contact Info:
Contest Director
Chelsea Crochet
westcd@texascolorguardcircuit.org

Show Host Contact
Tammy Whitehead
tammy@akinsbandboosters.org

Judging Panels:
Percussion

M Mike Leitzke
ME Ray Uilbarri
VE Jon Duke
V Gary Graves

Color Guard

EQ Michael Levesque
MV Charles Brown (LJ)
DA Brent Rowland
GE Jason Pliska
GE Laura Baker
OV KC Michel

TO LISTEN TO JUDGES COMMENTARY:

Each director should be set up with an account through CompetitionSuite. This is the ONLY WAY to receive judge commentary for any TCGC event.

SOUND TESTING: One hour prior to the start of the contest and during breaks at the discretion of the contest director.

WARM-UP AREA: All maps are in this packet. Units should arrive/check-in at the time on the schedule. Please be prepared to provide your own sound equipment in the warm-up facilities.

RECAPS: Recaps will be available online within 24 hours of the end event.

RETREAT: There will be captain's only retreat(s) throughout the day as notated on the schedule.

VIDEO TAPING:

TCGC will do everything possible to provide a video of each performance.

We appreciate your flexibility with the ever-changing world we live in today. We will be in close communication with the show host, and all necessary parties prior to our events, and will do our best to communicate in a timely manner any changes in circumstances surrounding our events.



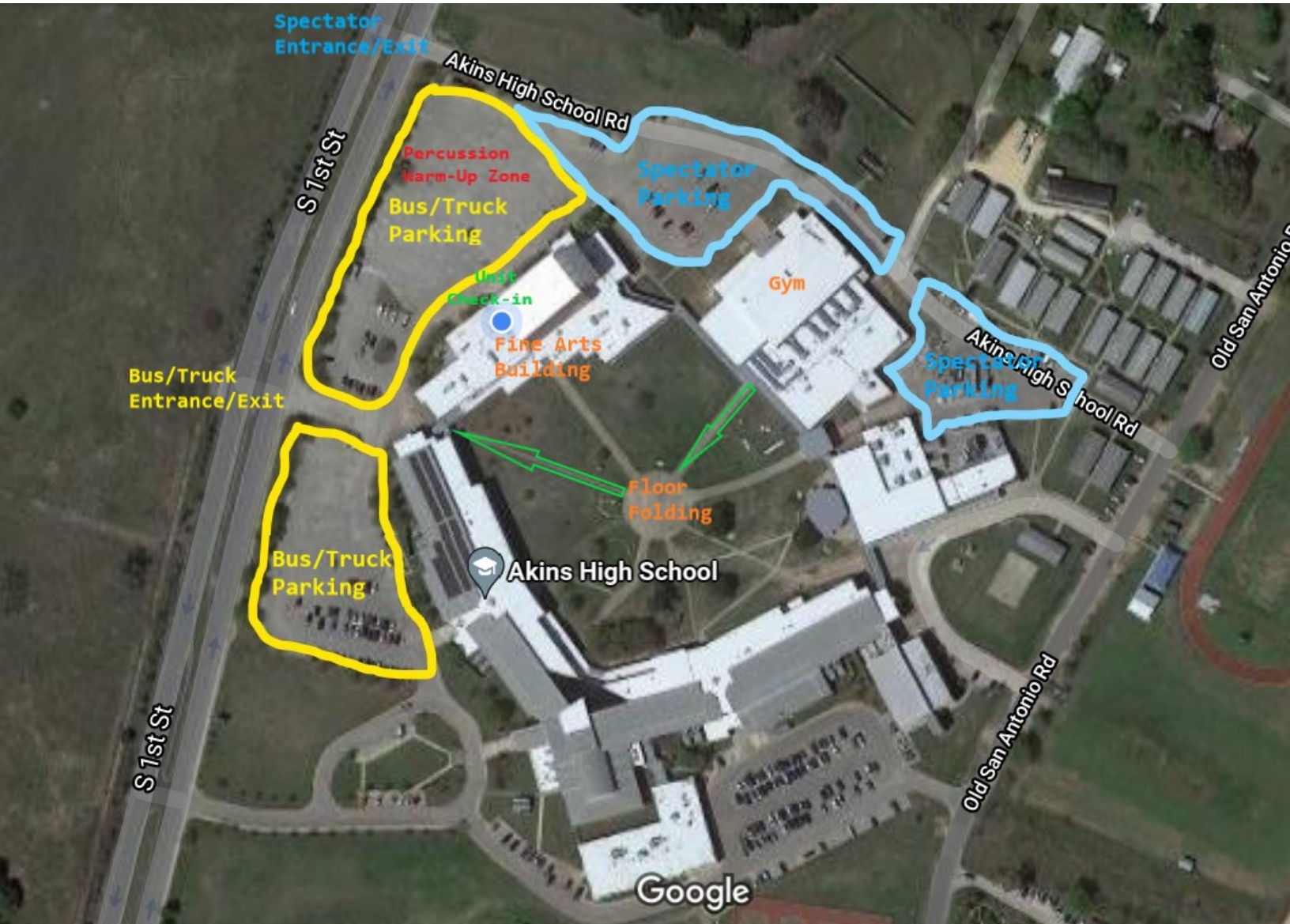

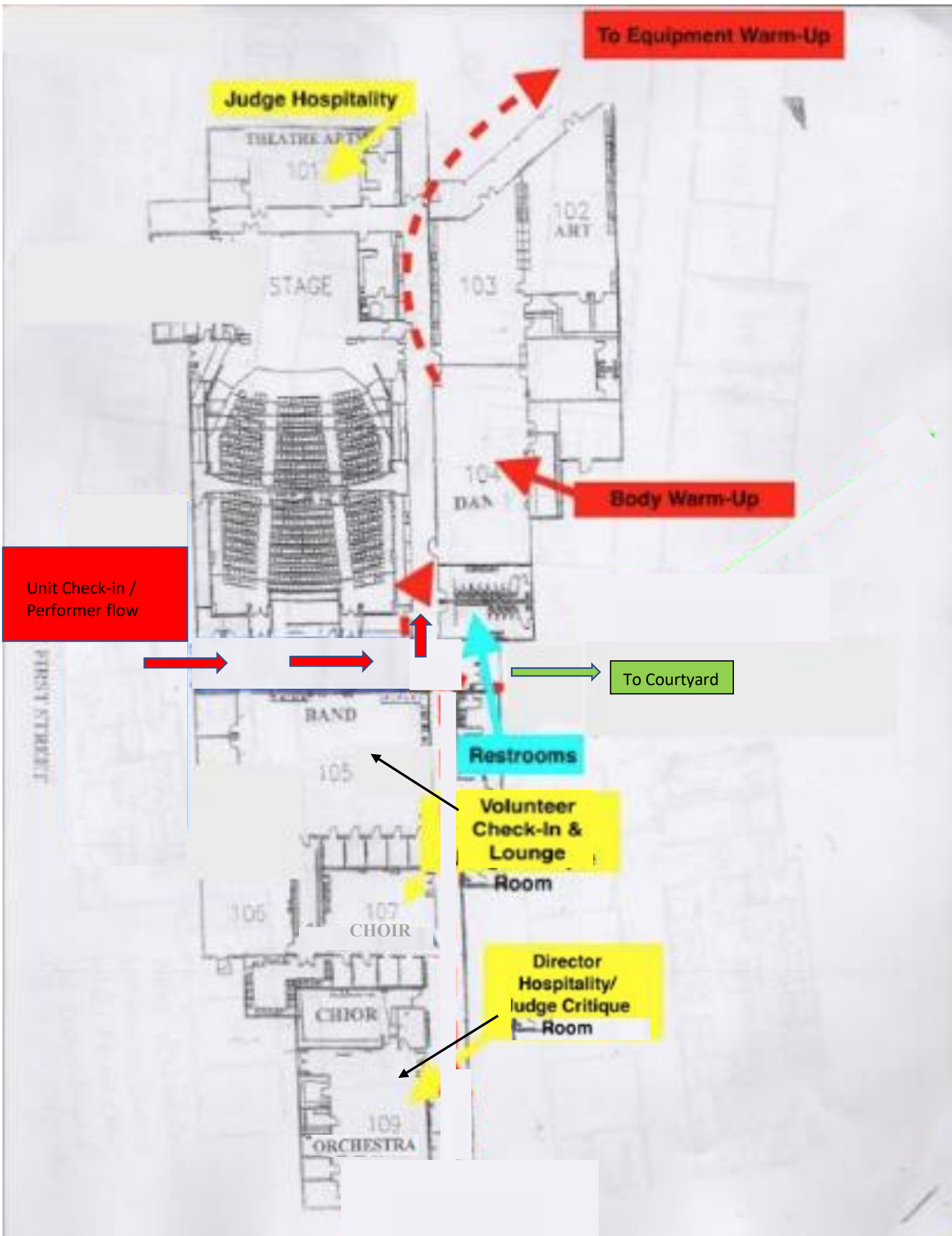

Athletic Policy

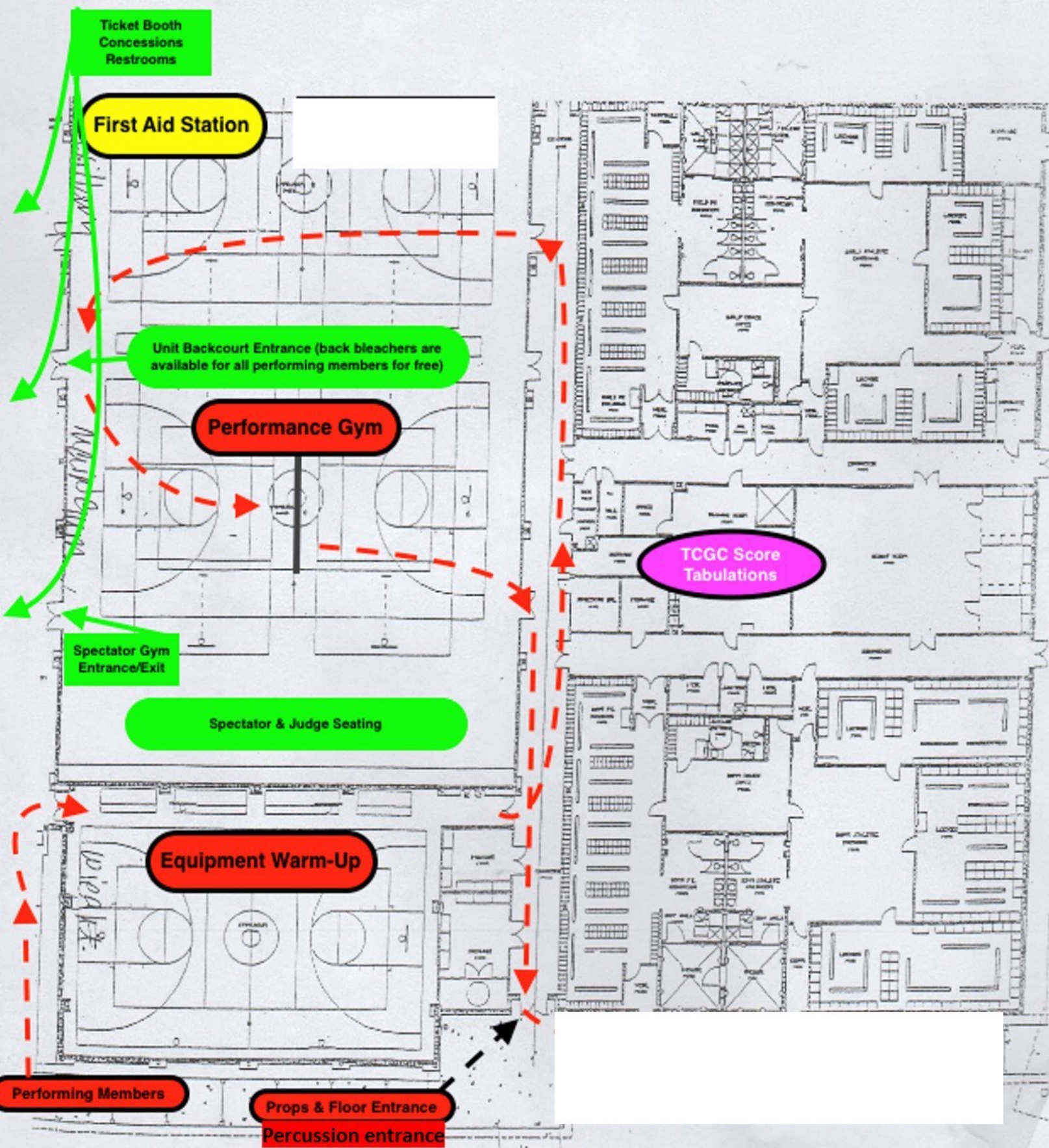



All TCGC contest sites must have a minimum of seventy by one hundred feet (70' x 100') to accommodate a "safety zone" of five (5) feet from any spectator seating. If no spectators are seated on the left and right sides, then the safety zone will be eliminated on the left and right sides of the competition area and can extend to a maximum of 106' x 78'.

The "competition area" at this event measures 100' X 62'. All performing groups must be prepared to perform within that area. Floors (tarps) may not extend into safety zones per rules found in the WGI Adjudication Manual and Rulebook.

Back Seating

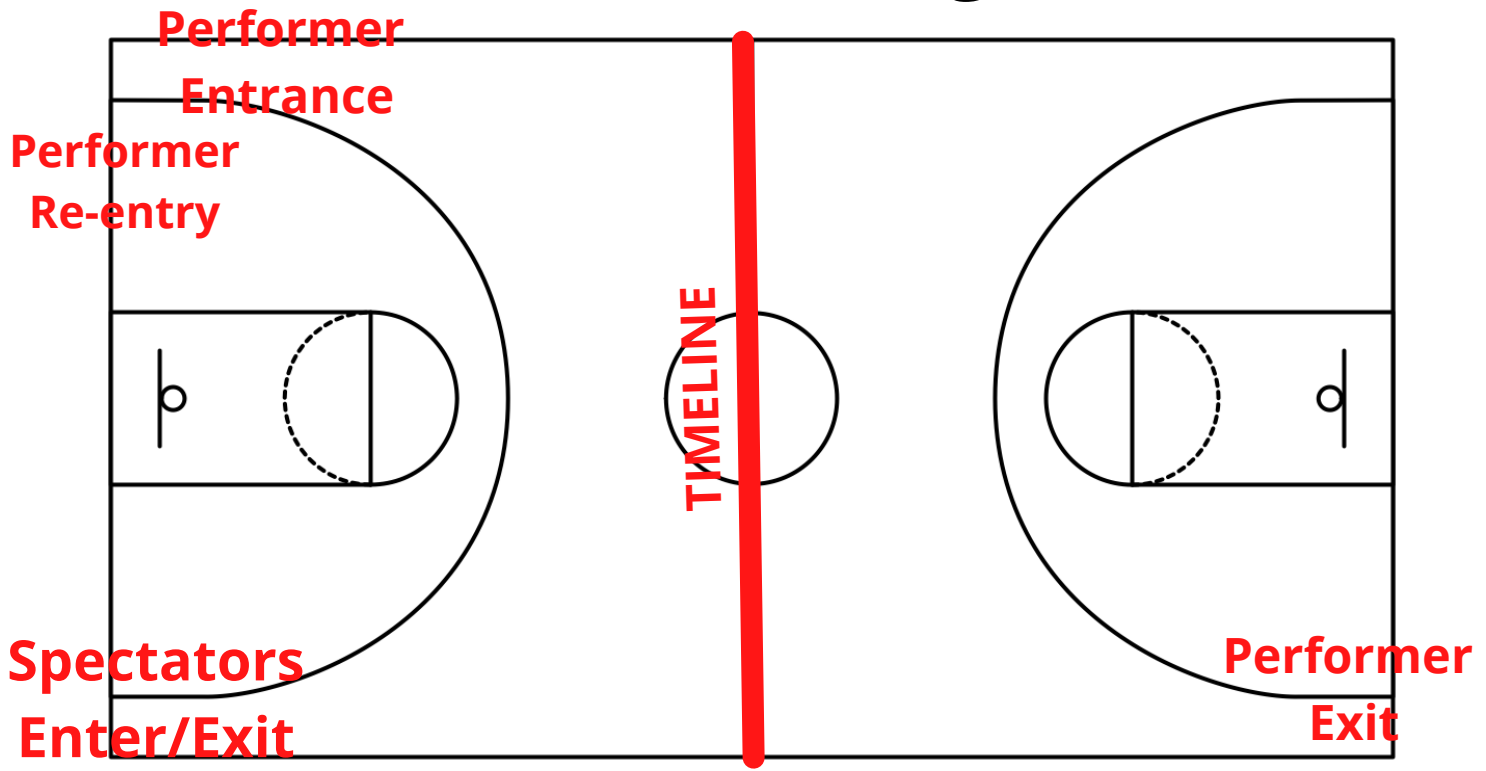

Front Seating









