

**2022 TCGC Klein Cain HS**

**Saturday, February 26**

**Start Time: 9:00 am**

**Facility:** Klein Cain HS  
10201 Spring Cypress Rd  
Houston, TX 77070

**Ticket Prices:** \$10 (fees may apply)

**Show Contact Info:**

**Contest Director**

Sara Bryant  
eastcd@texascolorguardcircuit.org

**Show Host Contact**

David McGrath  
dmcgrath1@kleinisd.net

**Judging Panels:**

**Color Guard**

EQ Wanda Conway  
MV Ashley Ledezma  
DA Scott Montoya  
GE Kendall LeJeune (LJ)  
GE Christopher DeBoard

**TO LISTEN TO JUDGES COMMENTARY:**

Each director should be set up with an account through CompetitionSuite. This is the ONLY WAY to receive judge commentary for any TCGC event.

**SOUND TESTING:** One hour prior to the start of the contest and during breaks at the discretion of the contest director.

**WARM-UP AREA:** All maps are in this packet. Units should arrive/check-in at the time on the schedule. Please be prepared to provide your own sound equipment in the warm-up facilities.

**RECAPS:** Recaps will be available online within 24 hours of the end event.

**RETREAT:** There will be captain's only retreat(s) throughout the day as notated on the schedule.

**VIDEO TAPING:**

TCGC will do everything possible to provide a video of each performance.

*We appreciate your flexibility with the ever-changing world we live in today. We will be in close communication with the show host, and all necessary parties prior to our events, and will do our best to communicate in a timely manner any changes in circumstances surrounding our events.*



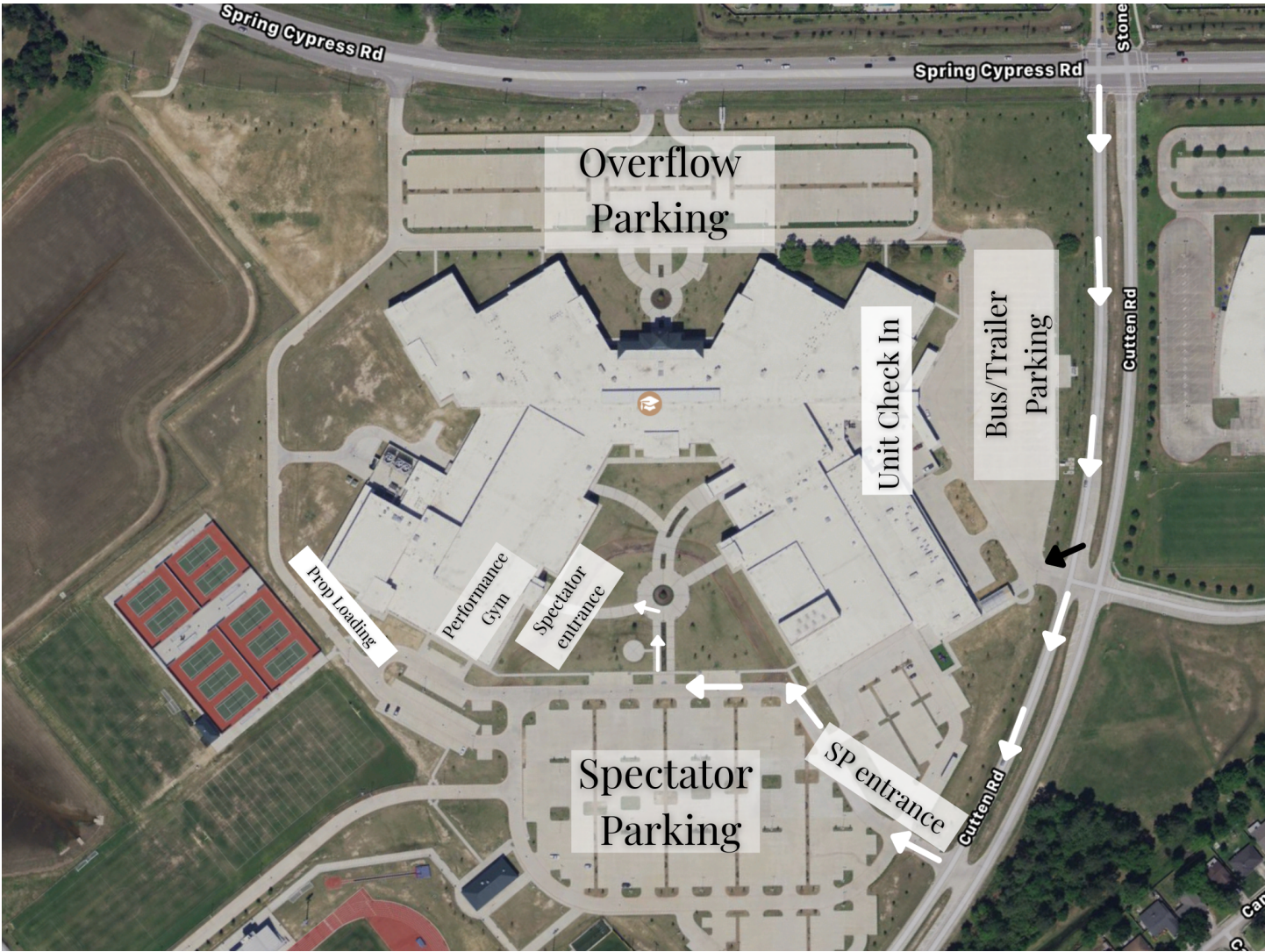

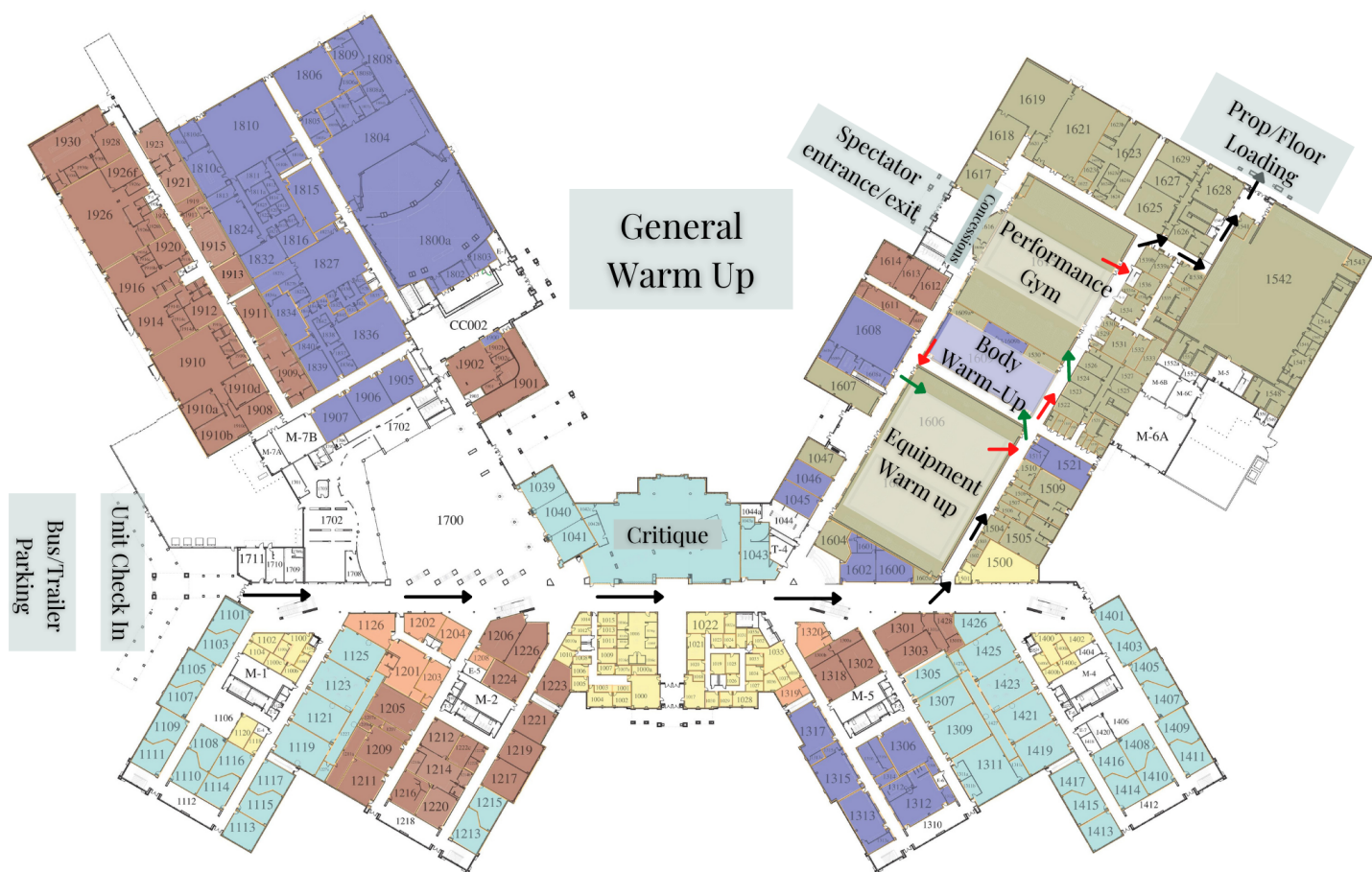



All TCGC contest sites must have a minimum of seventy by one hundred feet (70' x 100') to accommodate a "safety zone" of five (5) feet from any spectator seating. If no spectators are seated on the left and right sides, then the safety zone will be eliminated on the left and right sides of the competition area and can extend to a maximum of 106' x 78'.

The "competition area" at this event measures 112' X 86'. All performing groups must be prepared to perform within that area. Floors (tarps) may not extend into safety zones per rules found in the WGI Adjudication Manual and Rulebook.

**Sound Table**

**Back Seating**

**Performer**

