

**2023 TCGC Klein Oak HS
SRA-SO
CAD, NOV JVRA Championships Saturday, March 18, 2023
Start Time: 10:30AM**

Facility: Klein Oak HS
22603 Northcrest Dr
Spring, TX 77389

Ticket Prices: \$15 (fees may apply)
Online Ticket Sales
(Prior to and day of)

Show Contact Info:
Contest Director
Sara Bryant
eastcd@texascolorguardcircuit.org

Show Host Contact
Kellie Whitley
kwhitley96@gmail.com

Judging Panels:
Color Guard
EQ John Leonard
MV Todd James
DA Greg Llacer (LJ)
GE Jackie Gilley
GE Cody Edwards

TO LISTEN TO JUDGES COMMENTARY:
Each director should be set up with an account through CompetitionSuite. This is the ONLY WAY to receive judge commentary for any TCGC event.

FEES: All outstanding fees for area/championships, pull outs/no-shows, and senior medals must be paid before your unit will be able to perform at this event.

SOUND TESTING: One hour prior to the start of the contest and during breaks at the discretion of the contest director.

Unit Storage: The host will be providing an area to store garment bags to allow units to change for retreat quickly. This area is ONLY for costumes/clothing, and not an equipment/prop storage. This area will only be allowed for changing purposes, and not a hang out area.

WARM-UP AREA: All maps are in this packet. Units should arrive/check-in at the time on the schedule. Please be prepared to provide your own sound equipment in the warm-up facilities.

RETREAT: CAD, NOV, and JVRA championship retreat will be a full guard retreat.
All other classes will be captains only retreat as notated on the schedules.

VIDEO TAPING: TCGC will do everything possible to provide a video of each performance.

We appreciate your flexibility with the ever-changing world we live in today. We will be in close communication with the show host, and all necessary parties prior to our events, and will do our best to communicate in a timely manner any changes in circumstances surrounding our events.





BUS
OVERFLOW

BUS LOAD AND
UNLOAD

PROP/Floor
LOAD AND
UNLOADING

SPECTATOR PARKING

UNIT
CHECK-IN

ENTER

EXIT

Spectator
Entrance

Buses

Trailers

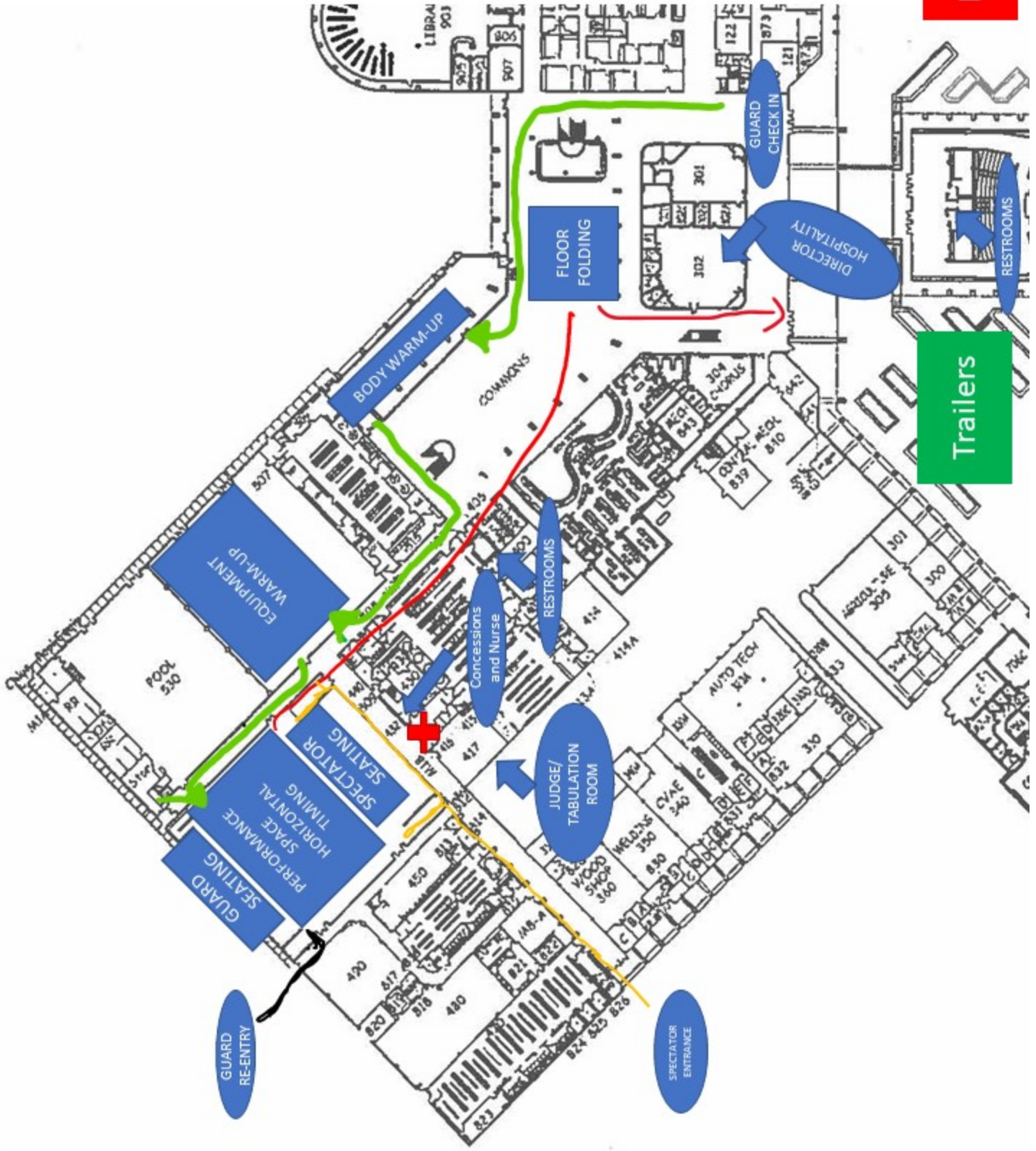



At TCGC events, we strive to provide a minimum of seventy by one hundred feet (70' X 100') to accommodate a "safety zone" of five (5) feet from any spectator seating. If no spectators are seated on the left and right sides, then the safety zone will be eliminated on the left and right sides of the competition area and can extend to a maximum of 106' X 78'.

The "competition area" at this event measures 105' X 65'. All performing groups must be prepared to perform within that area. Floors (tarps) may not extend into the safety zones per rules found in the WGI Adjudication Manual and Rulebook.

BACKSIDE SEATING

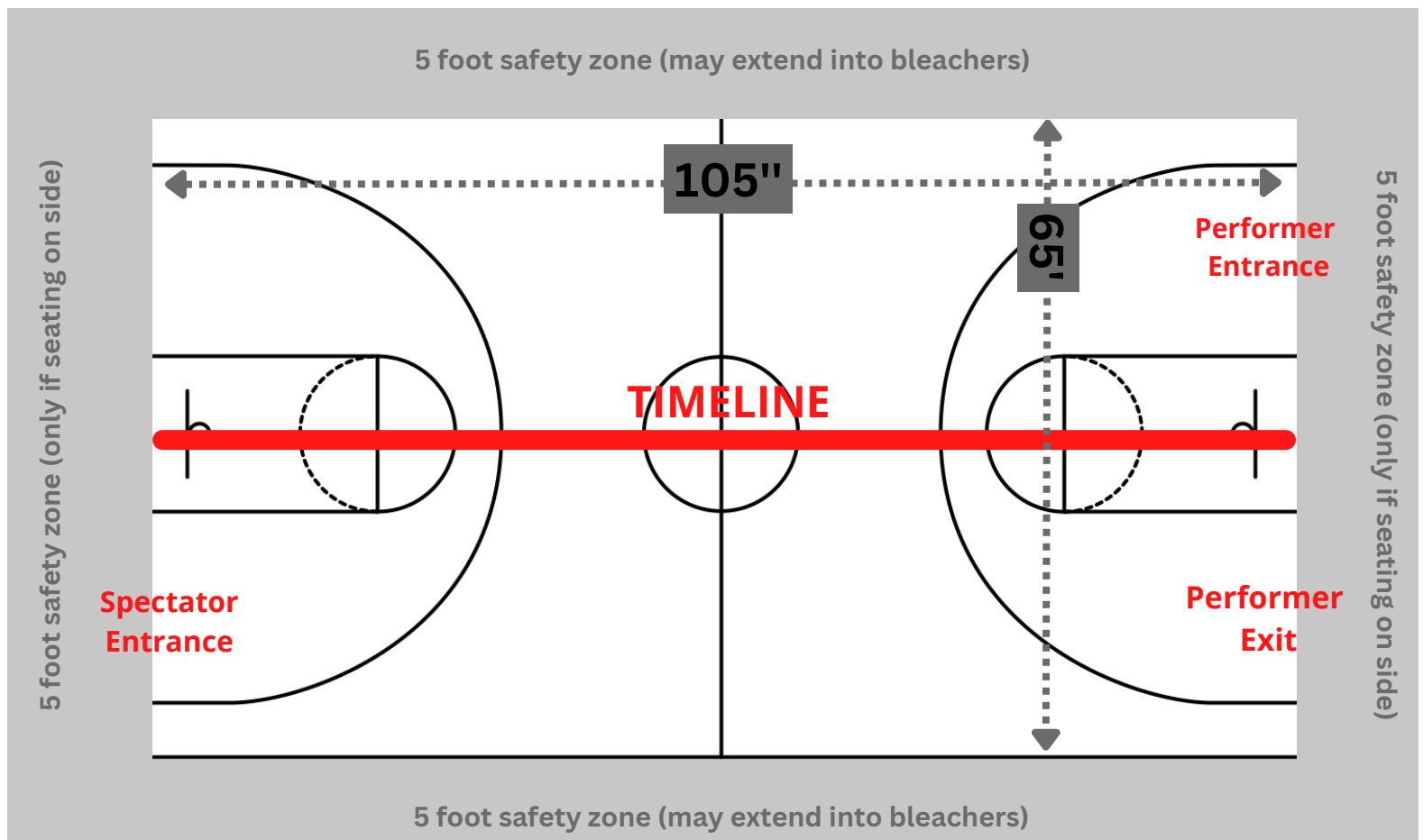

SPECTATOR SEATING