

2023 TCGC Pearland HS
Saturday, February 25, 2023
Start Time: 9:00 am

Facility: Pearland High School
Searcy Gym
3775 S. Main Street
Pearland, TX 77581

Ticket Prices: \$10 (fees may apply) Online
Ticket Sales (prior to and day of)

Show Contact Info:

Contest Director

Sara Bryant
eastcd@texascolorguardcircuit.org

Show Host Contacts

Jacoby Taylor
taylorj@pearlandisd.org
Kim Condit
kimmygail09@gmail.com
Aaron Gantt
ganttp@pearlandisd.org

Judging Panels:

Color Guard

EQ Joel Dube
MV Brandon Smith
DA Jack Pursifal
GE Jackie Gilley (LJ)
GE Lee Carlson

EDU Clinicians

Tiffany Quinones
Shelba Waldron
Joe Cataneo

SOUND TESTING: One hour prior to the start of the contest and during breaks at the discretion of the contest director.

WARM-UP AREA: All maps are in this packet. Units should arrive/check-in at the time on the schedule. Please be prepared to provide your own sound equipment in the warm-up facilities.

EDU/CRITIQUE: This is an EDU event. The deadline to sign-up is by 2/22/23 at 11:59pm.

[Sign up Here](#)

RETREAT: There will be a captain's only retreat(s) throughout the day as notated on the schedule.

VIDEO TAPING: TCGC will do everything possible to provide a video of each performance.



TO LISTEN TO JUDGES COMMENTARY:

Each director should be set up with an account through CompetitionSuite. This is the **ONLY WAY** to receive judge commentary for any TCGC event.

Spectators:

- Ticket purchases will be online or through a QR code only – NO CASH
- Show proof of ticket receipt to receive a wristband
- Gym access will only be allowed with wristband
- No food or drink will be allowed in the gym
- Concessions and snack bar will be available on site. Cash or credit accepted.
- You get to watch great performances!

Directors/Staff:

- Share ticket and show requirements with parents/fans
- Arrive at contest site show ready
- Extra volunteer (white) wristbands available at check-in (\$3 each + online fee). Card transactions only. NO CASH.
- Enter building at assigned check in time only
- Read the Director packet! Show flow may have changed from the past.
- Floor/props/floor crew stay with you through warm up flow
- Personal belongings stay with you at all times
- Sound checks offered at the discretion of the contest director
- Floor crew must sit in visitor's side of gym
- Must exit the building immediately following performance with all belongings
- No prop storage will be offered
- A director badge may be presented to receive a wristband
- No food or drink will be allowed in the gym

Performers:

- Arrive at contest site show ready
- Only bring what is needed for the show into the building
- Any personal items brought into the building must stay with you at all times
- You will enter the building only at assigned check in time and exit immediately following your performance
- Concessions and snack bar will be available on site. Cash or credit accepted.
- You get to perform!

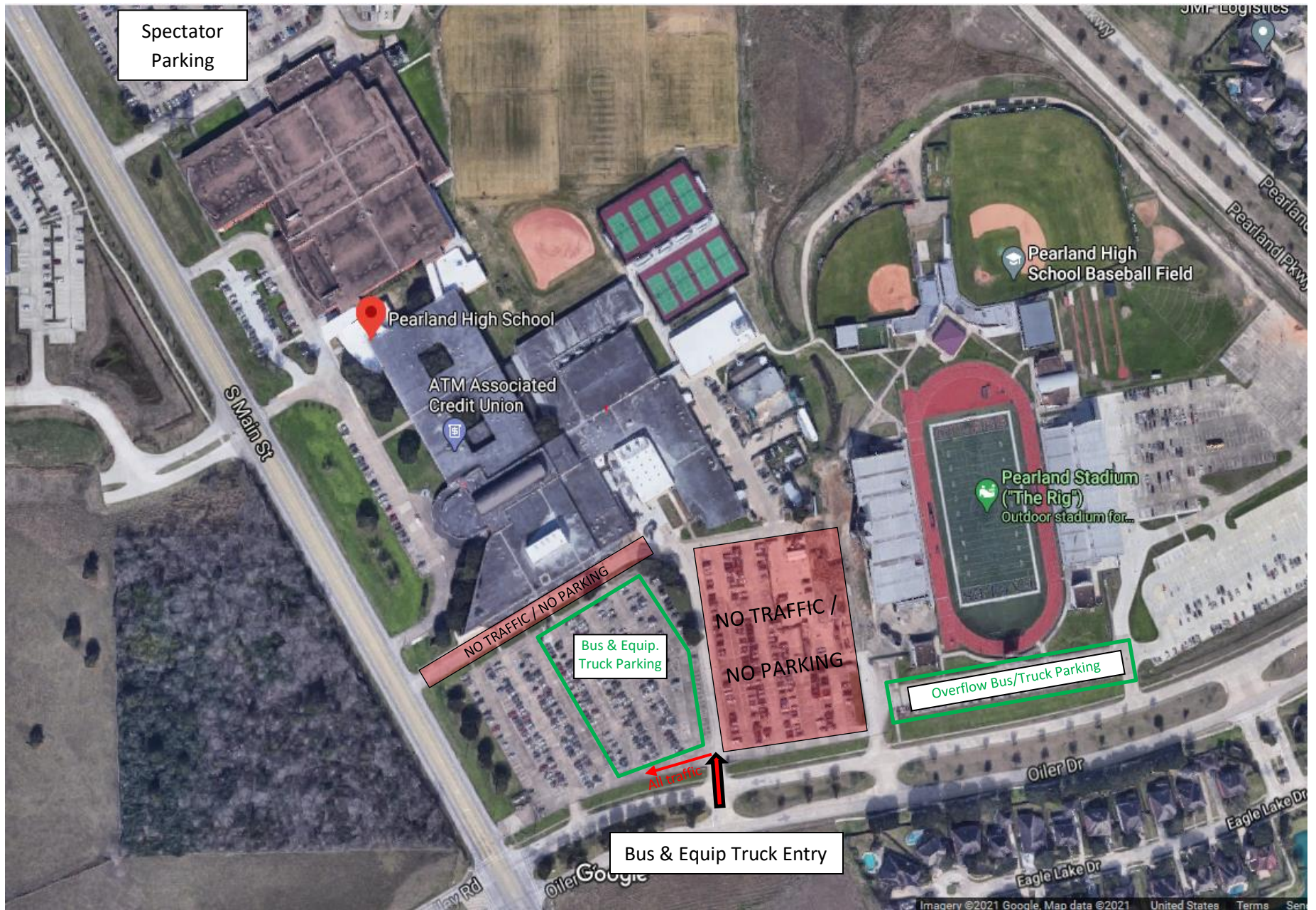

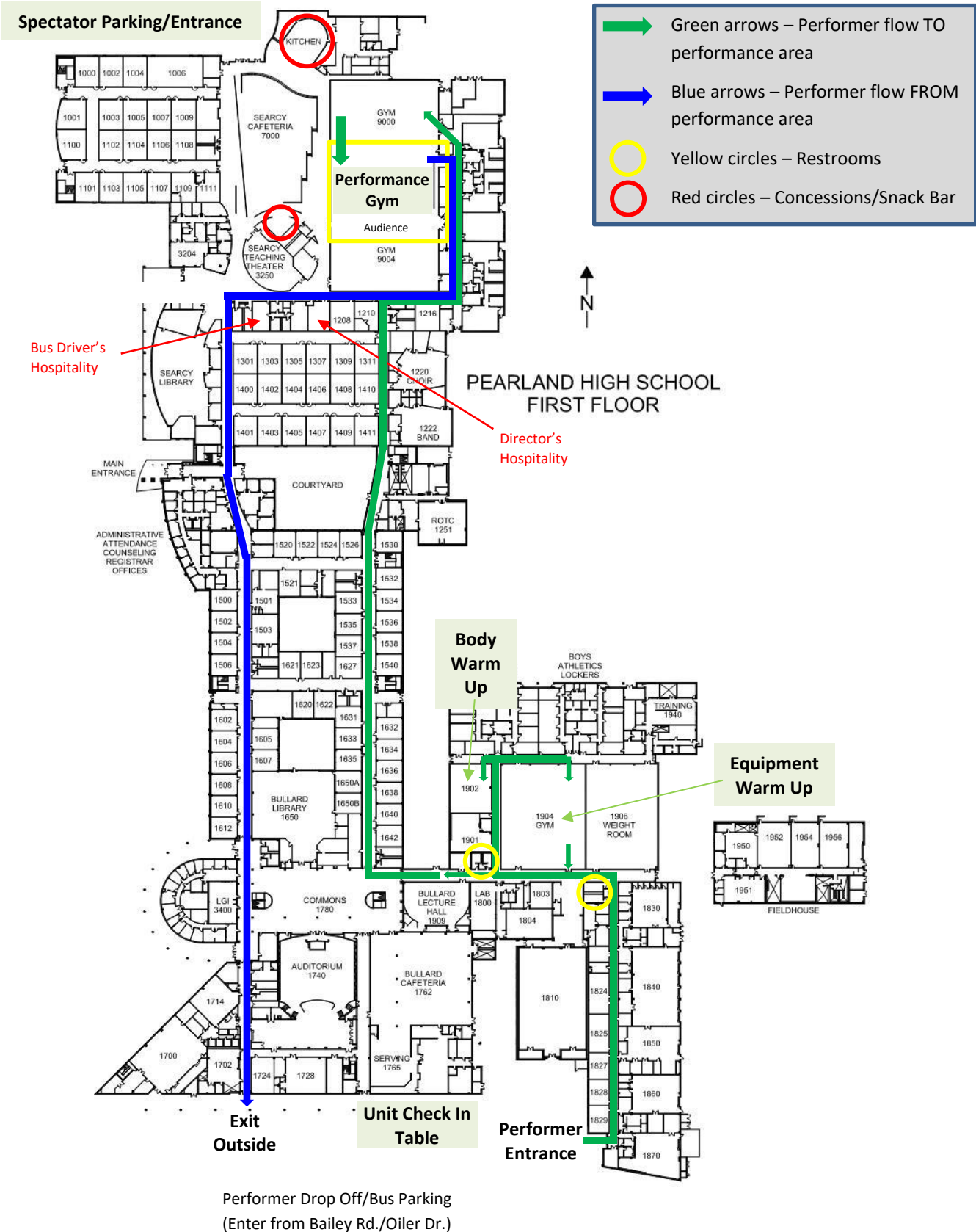



At TCGC events, we strive to provide a minimum of seventy by one hundred feet (70' X 100') to accommodate a "safety zone" of five (5) feet from any spectator seating. If no spectators are seated on the left and right sides, then the safety zone will be eliminated on the left and right sides of the competition area and can extend to a maximum of 106' X 78'.

The "competition area" at this event measures 106' X 70'. All performing groups must be prepared to perform within that area. Floors (tarps) may not extend into the safety zones per rules found in the WGI Adjudication Manual and Rulebook.

BACKSIDE SEATING

RAMP

RAMP

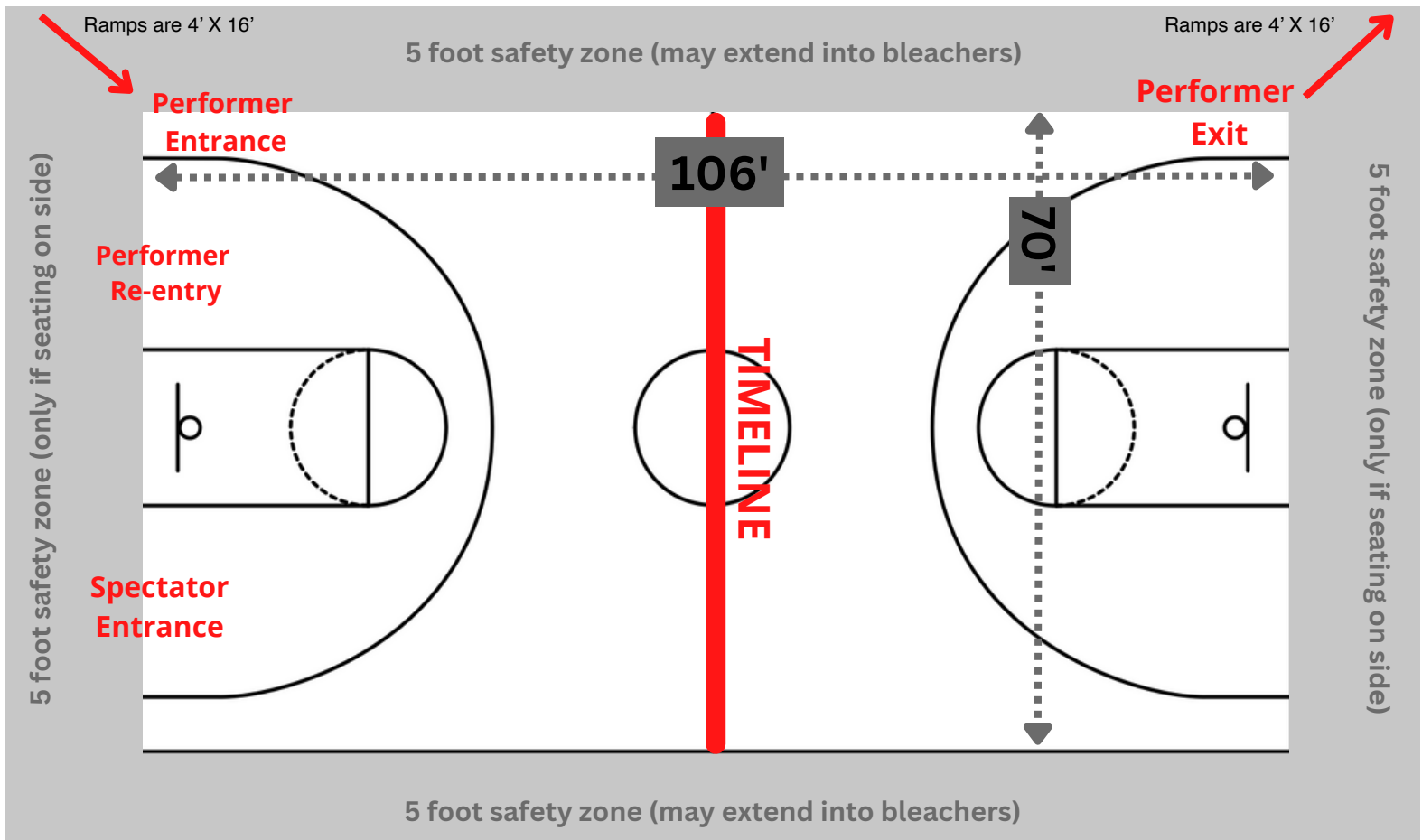

SPECTATOR SEATING