

**2019 TCGC AREA West Championships  
Hendrickson High School Information  
Saturday, March 23  
Show Start Time: 9:00AM**

**Facility** Hendrickson HS  
19201 Colorado Sand Dr,  
Pflugerville, TX 78660

**Ticket Prices:** \$15  
Cash Only

Please contact the show sponsor PRIOR to the show if you have any questions or have a special circumstance.

**Contest Director**  
Jesseca Mendez  
[westcd@texascolorguardcircuit.org](mailto:westcd@texascolorguardcircuit.org)

**Show Host Contact**  
Grace Scott  
512-318-8535  
[Grace.Scott@pfsd.net](mailto:Grace.Scott@pfsd.net)

**Judging Panel  
Color Guard**

Caption	Judge
EQ	Shelba Waldron
MV	Cheryl Myers
DA	Dave Schlieve
GE	Mike Lopinto
GE	Keith McKeachie (LJ)

**RETREAT: NO HELIUM BALLONS, CONFETTI, BUBBLES.** We must take care of the tarp/court.

**TO LISTEN TO JUDGES COMMENTARY:**

Each director should be set up with an account through CompetitionSuite. This is the **ONLY WAY** to receive judge's commentary for any TCGC event.

**SOUND TESTING:**

One hour prior to the start of the contest and during breaks at the discretion of the contest director. Music should be uploaded to CompetitionSuite.

**WARM-UP AREA:**

All maps are in this packet. Color guards should report one hour prior to performance time. The Show Host will provide sound equipment with auxiliary cords for MP3 or iPod use in both Warm-Up areas no CD capability will be available.

**RECAPS:** Recaps will be available through CompetitionSuite only

**CRITIQUE:** No critique at this event

**VIDEO TAPING:**

**No video cameras allowed and no authorized video space will be provided. TCGC does not condone nor accept liability for any unauthorized recording during an event.**

Don't forget to review the [Keys to a Successful Contest Day!](#)



**FACILITY:**

Robert E. Hendrickson High School  
19201 Colorado Sand Drive  
Pflugerville, TX 76028

**EMERGENCY CONTACTS:** (Day of Show Only)

Band Director Grace Scott (Welter) 413-345-1769 All Day  
Band Director Weston Scholten 254-541-4628 Afternoon  
Band Director Sean Phelan 262-408-0511 Evening

**FIRST AID:**

Available at Unit Check In.

**WARM UP AREAS:**

**BODY** — Dance Hall

**EQUIPMENT** — Auxiliary (Small) Gym

**TIMELINE:**

Timeline is vertical. From audience perspective, enter back left, exit back right. See attached map for timeline information.

**TARPS:**

Post performance, tarps will be folded in the cafeteria as per last year's logistics. See attached map.

**PROPS & TRUCK PARKING:**

See attached map. Trucks may drop off props and tarps at the bus loop by the tennis courts, then proceed to the prop entrance door 42 S-8 by following the sidewalk towards the front of the school. Trucks may then either park in the staff

**BUS PARKING:**

See attached map. Unit check in is the main entrance of the school for students to be dropped off. Buses can then park in the main student parking lot and staff parking lot.

**SPECTATOR PARKING AND ENTRY:**

Spectators may park by the tennis courts and stadium then proceed to the double doors by the cafeteria on that side of the school.

# Hendrickson High School

Equipment W-Up

Performance Gym

Spectator Entrance



Body W-Up

Unit Check In & Drop off

Prop Unloading

**NEW FRONT  
and EXIT from  
previous years**

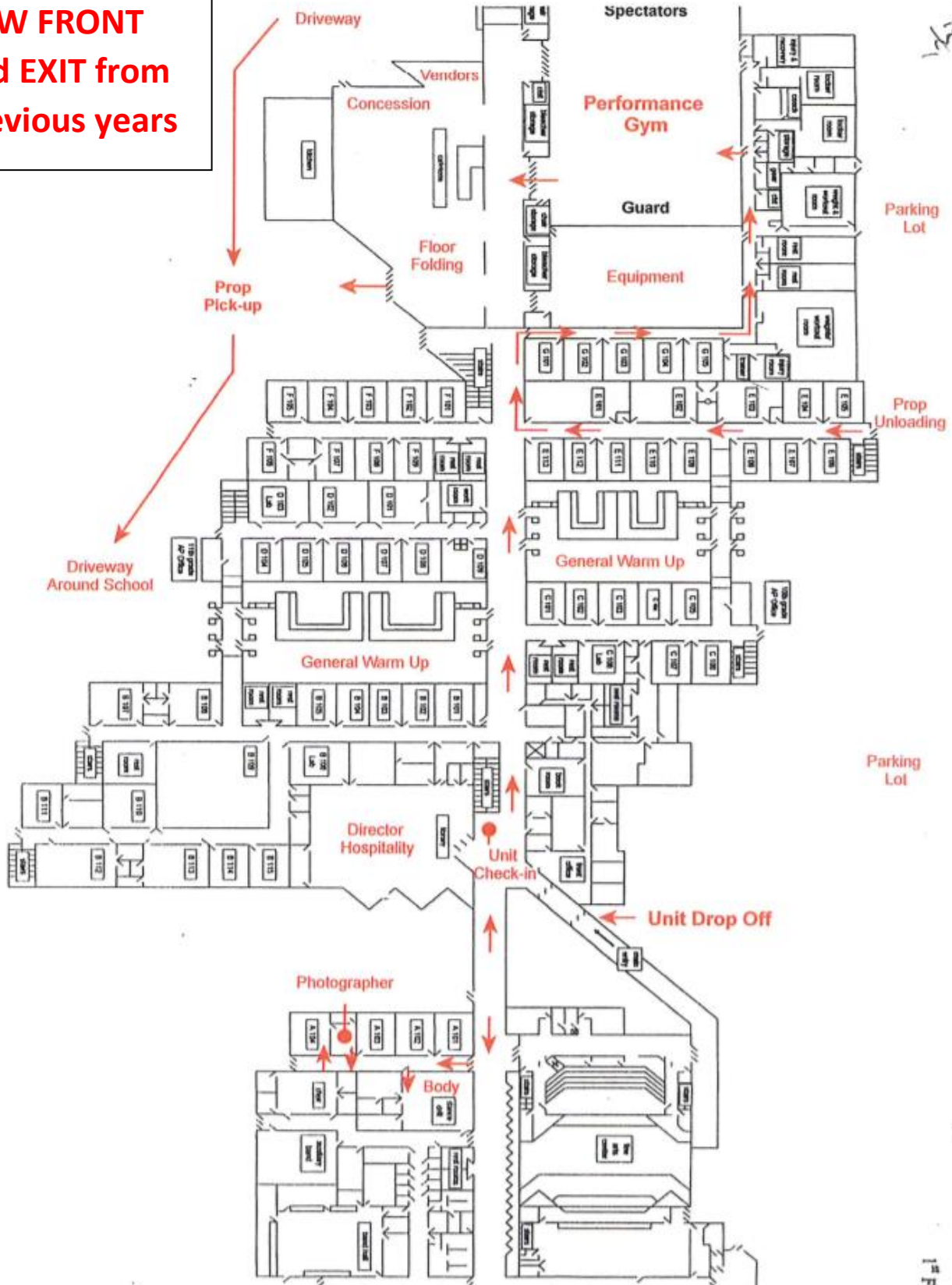

*Handwritten signature*



## Hendrickson HS CG

### Competition Area

All TCGC contest sites must have a minimum of seventy by one hundred feet (70' x 100') to accommodate a "safety zone" of five (5) feet from any spectator seating. If no spectators are seated on the left and right sides, then the safety zone will be eliminated on the left and right sides of the competition area and can extend to a maximum of 102' x 138'.

The "competition area" at this event measures 90' x 70'. All performing groups must be prepared to perform within that area. Floors (tarps) may not extend into safety zones per rules found in the WGI Adjudication Manual and Rulebook.

