

**2020 TCGC PSJA Early College HS Information**  
**Saturday, January 25**  
**Show Start Time: 3:30PM**

**Facility** PSJA Early College HS  
805 W. Ridge Rd  
San Juan, TX 78589

**Ticket Prices:** \$10  
Cash

Please contact the show sponsor PRIOR to the show if you have any questions or have a special circumstance.

**Contest Director**

Rachel Trevino  
512-262-6117  
[northcd@texascolorguardcircuit.org](mailto:northcd@texascolorguardcircuit.org)

**Show Host Contact**

John Garza  
956-970-9557  
[john.garza@psjaisd.us](mailto:john.garza@psjaisd.us)

**Judging Panel**

**Percussion**

Music	Jon Merritt
Effect Mus	Ray Ulibarri
Effect Vis	Dave Giddens
Visual	Mark Metz

**Winds**

Music Analysis	Ray Ulibarri
Visual Analysis	Mark Metz
Overall Effect	Jon Merritt
Overall	Dave Giddens

**TO LISTEN TO JUDGES COMMENTARY:**

Each director should be set up with an account through CompetitionSuite. This is the ONLY WAY to receive judge's commentary for any TCGC event.

**WARM-UP AREA:**

All maps are in this packet.

**RECAPS:**

Recaps will be available through CompetitionSuite only

**CRITIQUE:**

Signup through CompetitionSuite Only. Critique is available during retreat break.

**VIDEO TAPING:**

No video cameras allowed and no authorized video space will be provided. TCGC does not condone nor accept liability for any unauthorized recording during an event.

Don't forget to review the [Keys to a Successful Contest Day!](#)



## Unit Badges

- Each unit registered in TCGC will receive two (2) Unit Badges.
  - Additional Unit Badges are \$50 each.
- Unit Badges will be issued to members listed on the TCGC Unit Badge Application only (found in CompetitionSuite under Resources).
- Up to 2 staff members can be listed per application.
- Any additional Unit Badges your unit purchases must be accompanied by additional applications.
- Unit Badges will be personalized with the approved staff members name. Only that individual is authorized to use that badge.
  - Unit staff members found in violation of this policy will have their badges revoked for the remainder of the season and disciplinary action will be taken against the unit according to the TCGC Code of Conduct.

## Flo Marching (*NOT present at this contest*)

**FloSports** will be the sole owner of the **Program(s)** and other material recorded by **FloSports** in connection with the **Program(s)**, including exclusive ownership of all copyrights in the **Program(s)**.

a. **TCGC** grants **FloSports** the right to reproduce and disseminate in any medium, the name, likeness and voice of each person appearing in or connected with the **Program(s)** as well as **TCGC** names and trademarks and those of any other entity associated with the **Event(s)** and the **Venue** for all reasonable purposes connected with **FloSports'** exploitation of the **Program(s)**. Except as set forth in this section, **FloSports** will not use any of the foregoing as a direct endorsement of any product or other services.

## Site Information

**Front Side Bleacher Rows:** 10

**Seating Capacity:** appx 400 Approximate

- There are no permanent obstructions above the competition floor.
- Units do not enter the competition area directly from the outdoors.
- There is electrical power available at the front and back sideline.
- Units do not exit the competition area directly to the outdoors.
- The hallways will be utilized for prop storage prior to the competition.
- There will be a black vinyl tarp measuring appx 60' x 90' covering the wooden gym surface.
- An indoor space is available for floor folding.

**General Warm Up:** Outside

**Timed Warm Up:** Gym B Larger than performance gym appox. 130x140

# PSJA Early College High School

Body Warm Up

Cafeteria  
Performer  
Holding Area

Equipment  
Storage

Performance  
Gym

Equipment Warmup

Spectator  
Parking

Performer  
Parking

Performer  
Parking

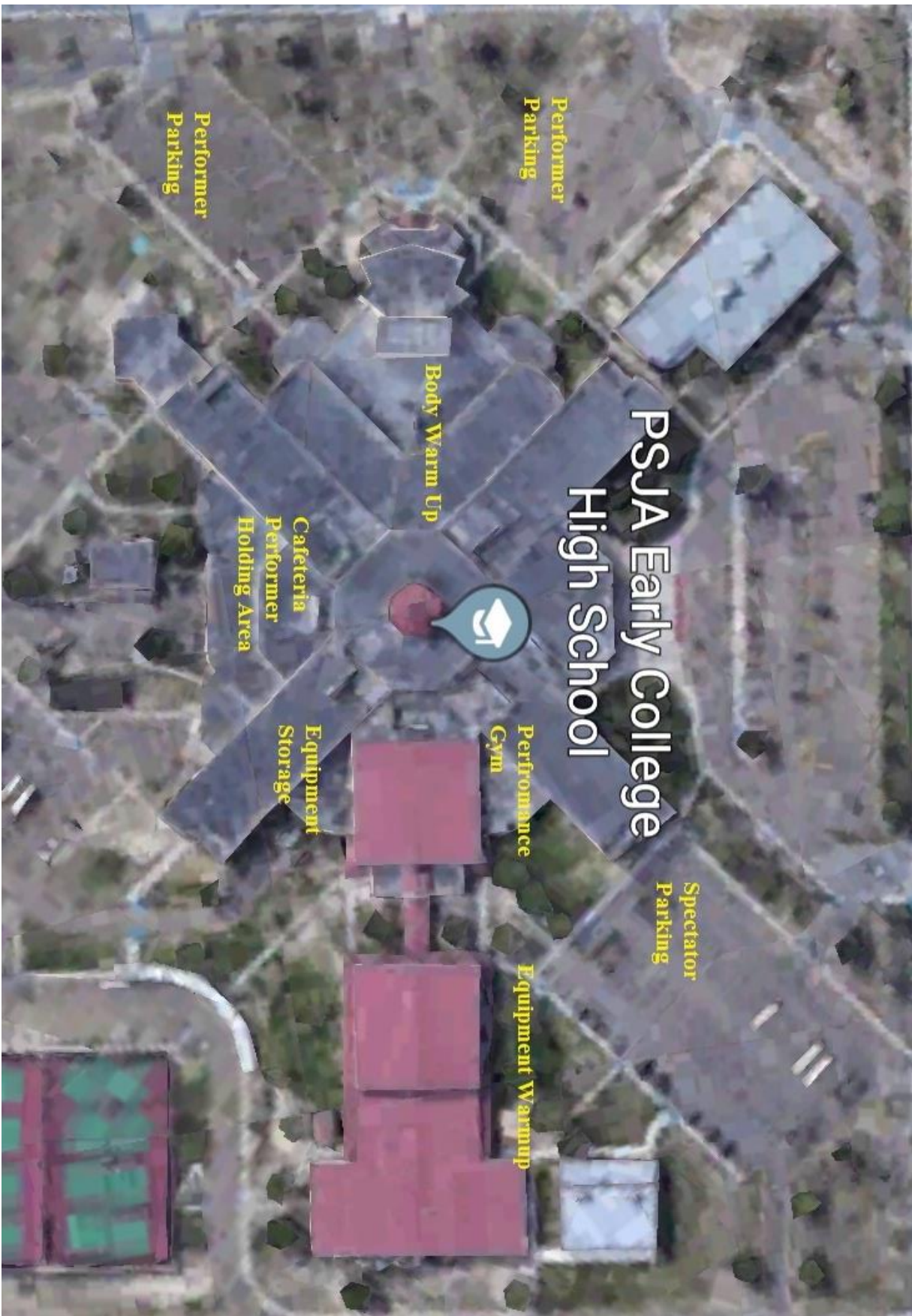

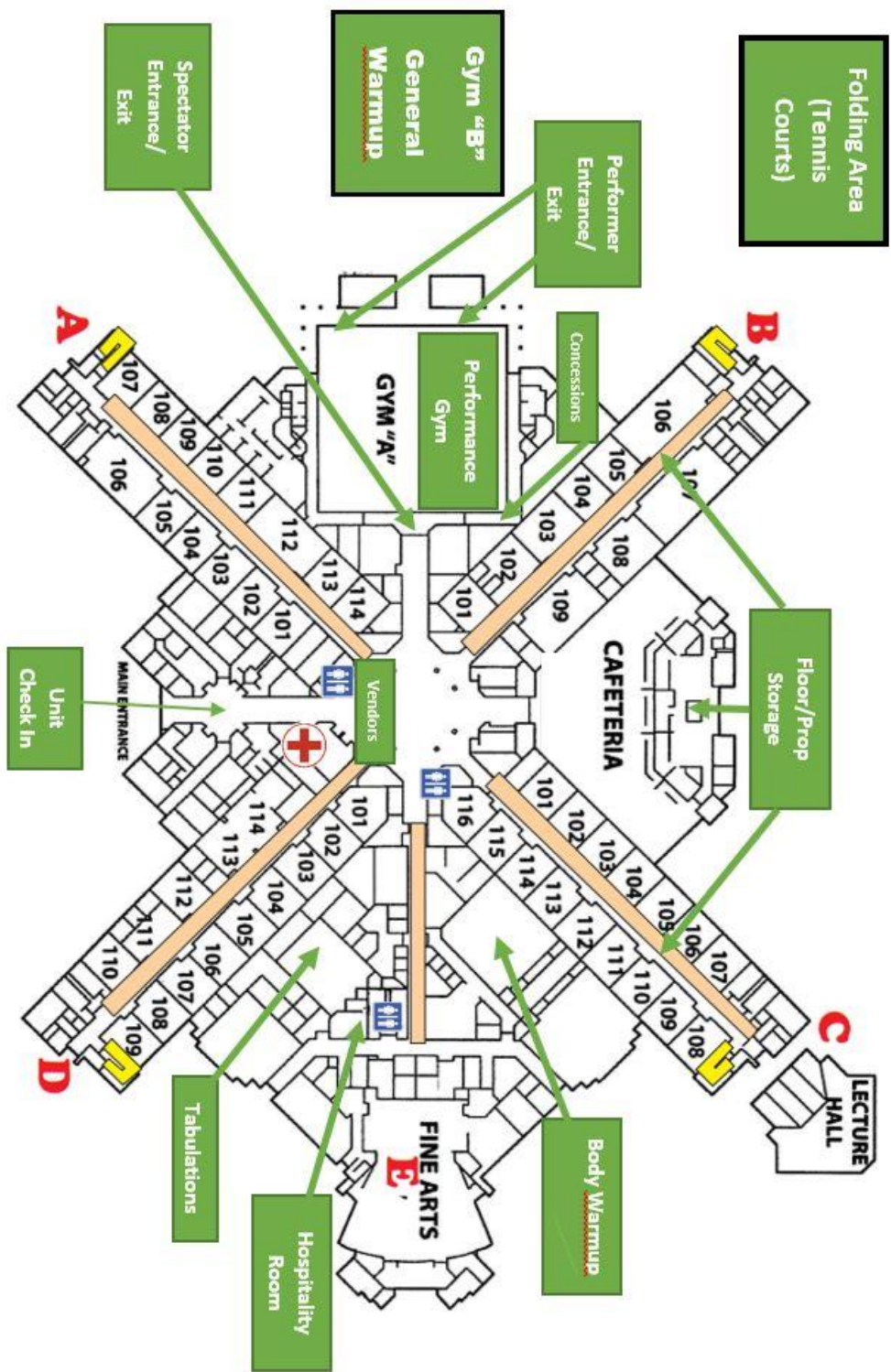





## PSJA Early College HS

### Competition Area

All TCGC contest sites must have a minimum of seventy by one hundred feet (70' x 100') to accommodate a "safety zone" of five (5) feet from any spectator seating. If no spectators are seated on the left and right sides, then the safety zone will be eliminated on the left and right sides of the competition area and can extend to a maximum of 115' x 113'.

The "competition area" at this event measures 100' x 70'. All performing groups must be prepared to perform within that area. Floors (tarps) may not extend into safety zones per rules found in the WGI Adjudication Manual and Rulebook.

