

Moe and Gene Johnson High School
Saturday, April 10
Show Start Time: 9:00 AM

Facility **Johnson HS**
 4260 FM 967
 Buda, TX 78610

Ticket Prices: \$10 plus processing fee
Online only

Please contact the show sponsor PRIOR to the show if you have any questions or have a special circumstance.

Contest Director

Erik Kosman

westcd@texascolorguardcircuit.org

Show Host Contact

Ida Musgrove

512-422-3857

president@johnsonbands.com

Judging Panel

Color Guard

Group Skills-1	John Fisher
Group Skills-2	Curtis Uhlemann
Group Program-1	Ted Wemhoff
Group Program-2	Keith McKeachie - LJ
Group Program-3	Carrie Smith

RETREAT: No retreat

TO LISTEN TO JUDGES COMMENTARY:

Each director should be set up with an account through CompetitionSuite. This is the ONLY WAY to receive judge's commentary for any TCGC event.

SOUND TESTING:

No Sound check

WARM-UP AREA:

All maps are in this packet. There will be no speakers provided for warm-up.

RANKINGS: Rankings will be available through FloMarching and social media only

CRITIQUE: There is no critique for this event.

VIDEO TAPING:

TCGC will do everything possible to provide a video of each performance.

Don't forget to review the:

[Keys to a Successful Contest Day- COVID edition](#)



Spectators:

- Masks are required at all times
- Social distancing required
- Limited seats will be available
- Ticket purchases will be online or through a QR code only
- Show proof of ticket receipt to receive a wristband
- Wristband will only allow gym access for a specific block of performances
- No food or drink will be allowed in the gym
- Limited concessions may or may not be available on site
- You get to watch great performances!

Directors/Staff:

- Masks are required at all times
- Social distancing required
- Share ticket and show requirements with parents/fans
- Arrive at contest site show ready
- Enter building at assigned check in time only
- Read the Director packet! Show flow may have changed from the past.
- Floor/props/floor crew stay with you thru warm up flow
- Personal belongings stay with you at all times
- No speaker provided in warm up areas, must bring your own
- No sound check will be offered
- Floor crew must sit in assigned area of gym
- Must exit the building immediately following performance with all belongings
- A director badge may be presented to receive a wristband **ONLY** if seating capacity is available
- No food or drink will be allowed in the gym
- Limited concessions may or may not be available on site

Performers:

- Masks are required at all times
- Social distancing required
- Arrive at contest site show ready
- Only bring what is needed for the show into the building
- Any personal items brought into the building must stay with you at all times
- You will enter the building only at assigned check in time and exit immediately following your performance
- Limited concessions and vendors may or may not be available on site
- You get to perform!

JOHNSON HIGH SCHOOL

4260 FM 967, Buda, 78610



KEY

- █ = Guard routes
- █ = Judges/Directors Hospitality
- █ = Spectators

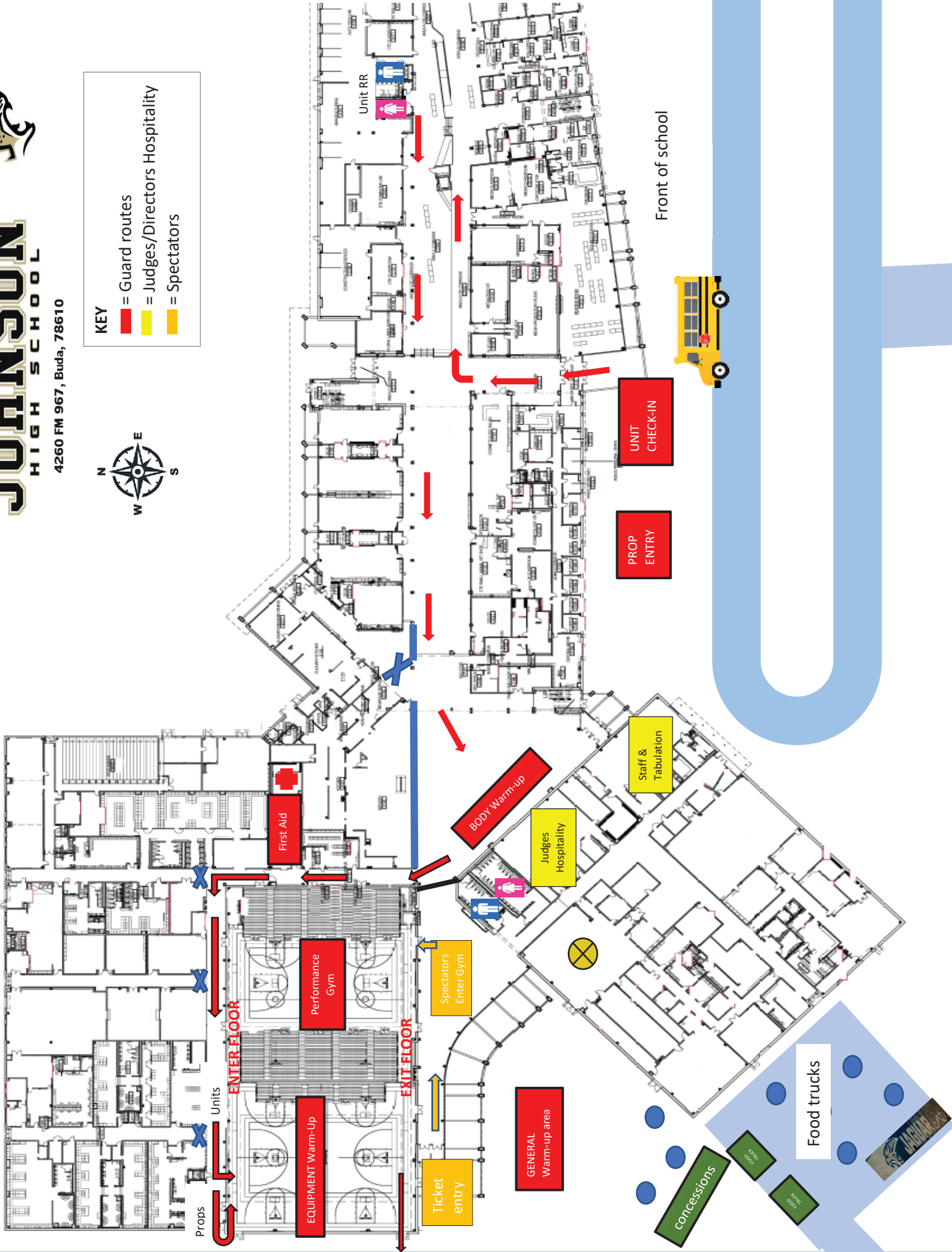

Food trucks

concessions

unit food

unit food

unit food

GENERAL Warm-up area

Spectators Enter Gym

Judges Hospitality

Staff & Tabulation

BODY Warm-up

First Aid

Performance Gym

EQUIPMENT Warm-Up

ENTER FLOOR

EXIT FLOOR

Units

Props

PROP ENTRY

UNIT CHECK-IN

Front of school

Unit RR

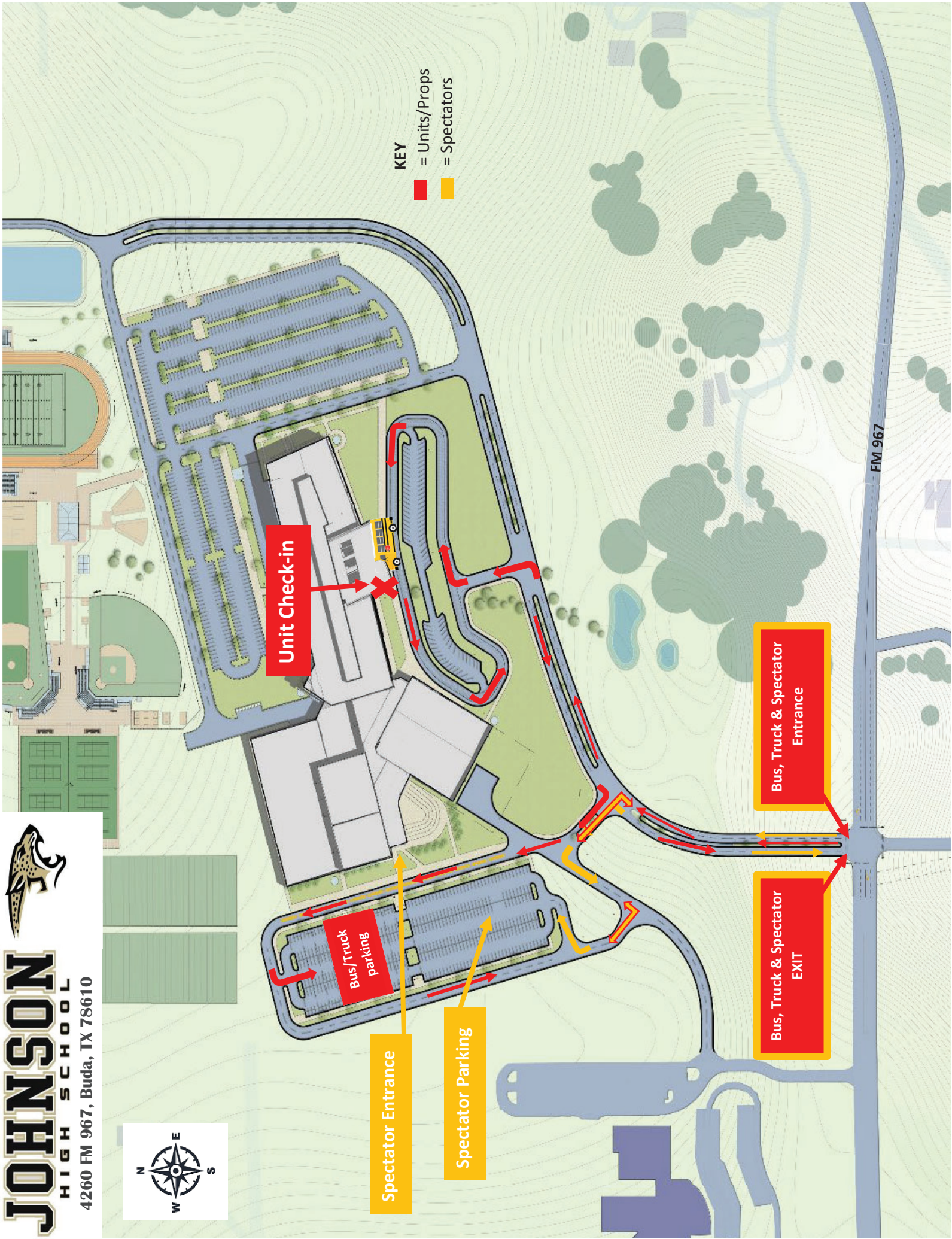

KEY
= Units/Props
= Spectators

Unit Check-in

Bus/Truck parking

Spectator Entrance

Spectator Parking

Bus, Truck & Spectator Entrance

Bus, Truck & Spectator EXIT



FM 967



Johnson HS CG

Competition Area

All TCGC contest sites must have a minimum of seventy by one hundred feet (70' x 100') to accommodate a "safety zone" of five (5) feet from any spectator seating. If no spectators are seated on the left and right sides, then the safety zone will be eliminated on the left and right sides of the competition area and can extend to a maximum of 123' x 90'.

The "competition area" at this event measures 100' x 90'. All performing groups must be prepared to perform within that area. Floors (tarps) may not extend into safety zones per rules found in the WGI Adjudication Manual and Rulebook.

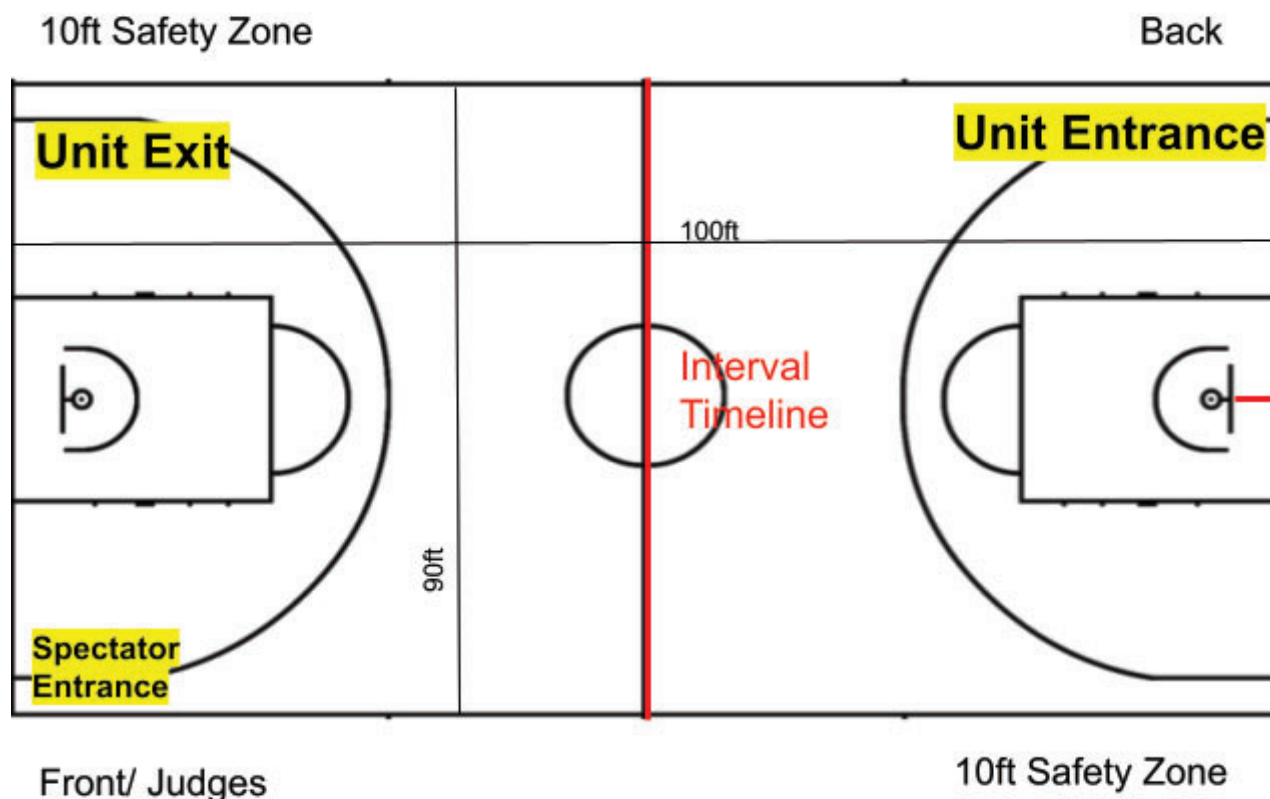

JOHNSON BAND
BOOSTERS

Menu

EST. 2019

Snacks

Nachos	\$2.00
Pickles	\$1.00
Chips	\$1.00
Candy	\$1.00
Cookies	\$1.00

Beverages

Gatorade	\$2.00
Water	\$1.00
Coffee	\$1.00
Soda	\$1.00

Soda Options: Coke, Diet Coke,
Coke Zero, Sprite & Dr. Pepper

JAGUAR
BAND BOOSTERS



JOHNSON BAND
BOOSTERS

Food Trucks

EST. 2019



PIZZA AND KITCHEN

www.pieshackatx.com

11:00 am to 2:00 pm

JAGUAR
BAND BOOSTERS



www.kona-ice.com

8:00 am to 8:00 pm

JOHNSON BAND
BOOSTERS

Meal Plan

EST. 2019

Meal Plan

Chick-Fil-A Sandwich
Bag of Chips
Cookies
Bottle of Water



Order meals for your guards
available for pick-up during
the event. Meals are \$10 each
and payable at event check-in.

Order by April 7th

[www.johnsonbands.com/
tcgmealplan](http://www.johnsonbands.com/tcgmealplan)

JAGUAR
BAND BOOSTERS

