

GYM DIAGRAM

Do not print this form. Simply save it to your local hard drive and click the check boxes and enter the information as appropriate. Be sure and save the file once you are done.

1 - Check the boxes to show entrances and exits for spectators, performers and the performances.

2 - Check the box for either Horizontal or Vertical Timing Line.

3 - Enter the gym floor dimensions in the text boxes on the gray arrows. Be sure to measure from wall to wall for width and front row to front row of the bleachers.

<input type="checkbox"/> PERFORMER Re-Entry <input type="checkbox"/> SPECTATOR Entrance/Exit <input checked="" type="checkbox"/> PERFORMANCE Entrance <input type="checkbox"/> PERFORMANCE Exit	<div style="position: relative; height: 300px;"> <div style="position: absolute; top: 0; left: 0; right: 0; border-top: 2px solid black;"></div> <div style="position: absolute; bottom: 0; left: 0; right: 0; border-top: 2px solid black;"></div> <div style="position: absolute; left: 10%; top: 35%; width: 80%; border-top: 2px dashed red;"></div> <div style="position: absolute; left: 45%; top: 20%; width: 2px; height: 100%; border-left: 2px dashed blue;"></div> <div style="position: absolute; left: 15%; top: 45%; width: 80%; border-top: 2px solid gray;"></div> <div style="position: absolute; left: 60%; top: 30%; width: 50px; text-align: center;">85 ft</div> <div style="position: absolute; left: 50%; top: 45%; width: 50px; text-align: center;">125 ft</div> </div> <div style="position: absolute; left: 45%; top: 20%; transform: rotate(-90deg); font-weight: bold;">VERT TIMING LINE</div> <div style="position: absolute; left: 15%; top: 35%; font-weight: bold;"> <input checked="" type="checkbox"/> HORIZ TIMING LINE </div>	<input type="checkbox"/> PERFORMER Re-Entry <input type="checkbox"/> SPECTATOR Entrance/Exit <input type="checkbox"/> PERFORMANCE Entrance <input type="checkbox"/> PERFORMANCE Exit
<input type="checkbox"/> PERFORMER Re-Entry <input type="checkbox"/> SPECTATOR Entrance/Exit <input type="checkbox"/> PERFORMANCE Entrance <input checked="" type="checkbox"/> PERFORMANCE Exit	<h2 style="margin: 0;">AUDIENCE</h2>	<input type="checkbox"/> PERFORMER Re-Entry <input checked="" type="checkbox"/> SPECTATOR Entrance/Exit <input type="checkbox"/> PERFORMANCE Entrance <input type="checkbox"/> PERFORMANCE Exit

Lakeland High School Gym Diagram – 2023 MCGC SHOW
APP

Facility Map of Lakeland High School for MCGC Show

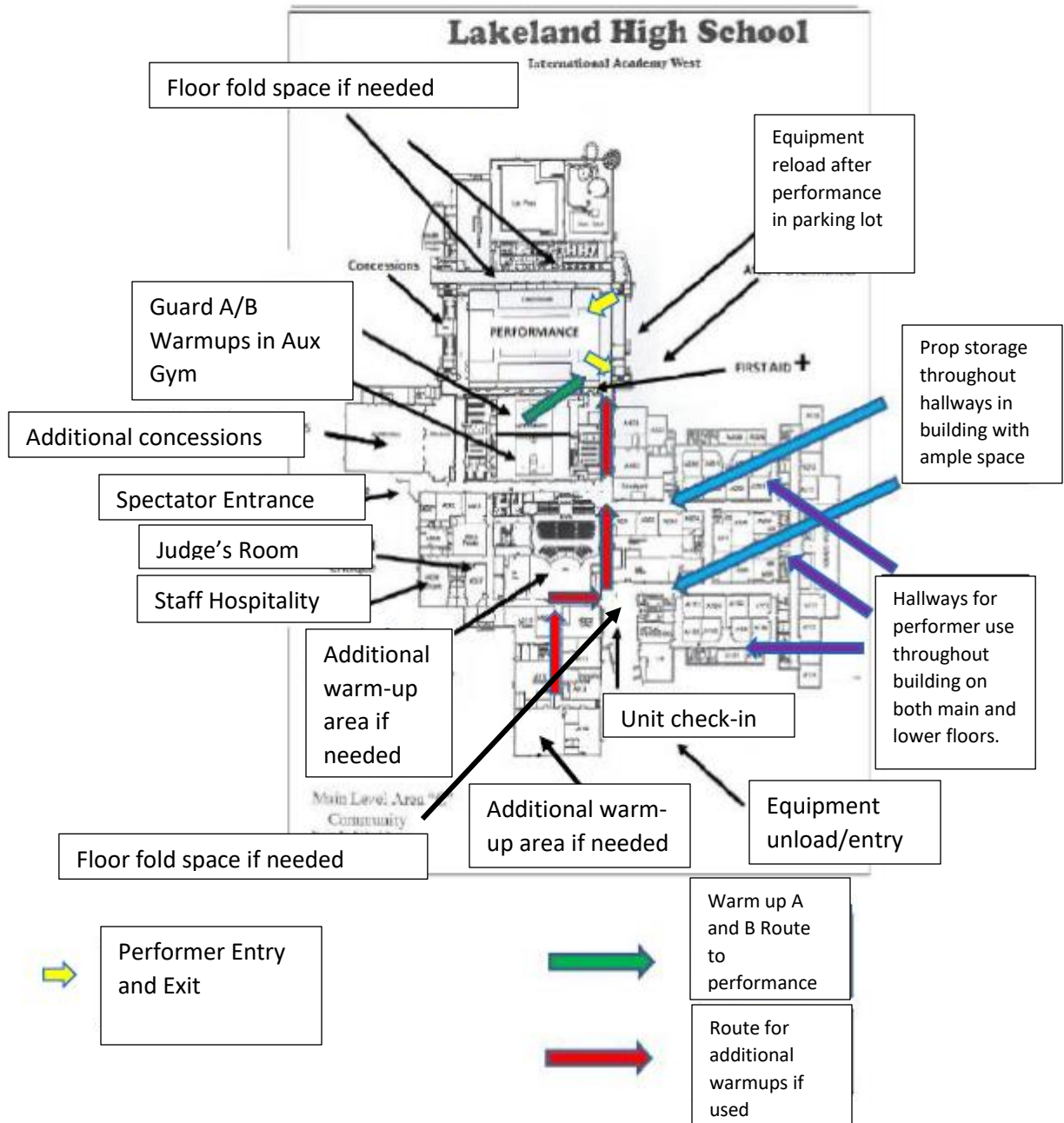

Facility Map of Lakeland High School – 2023 MCGC SHOW APP

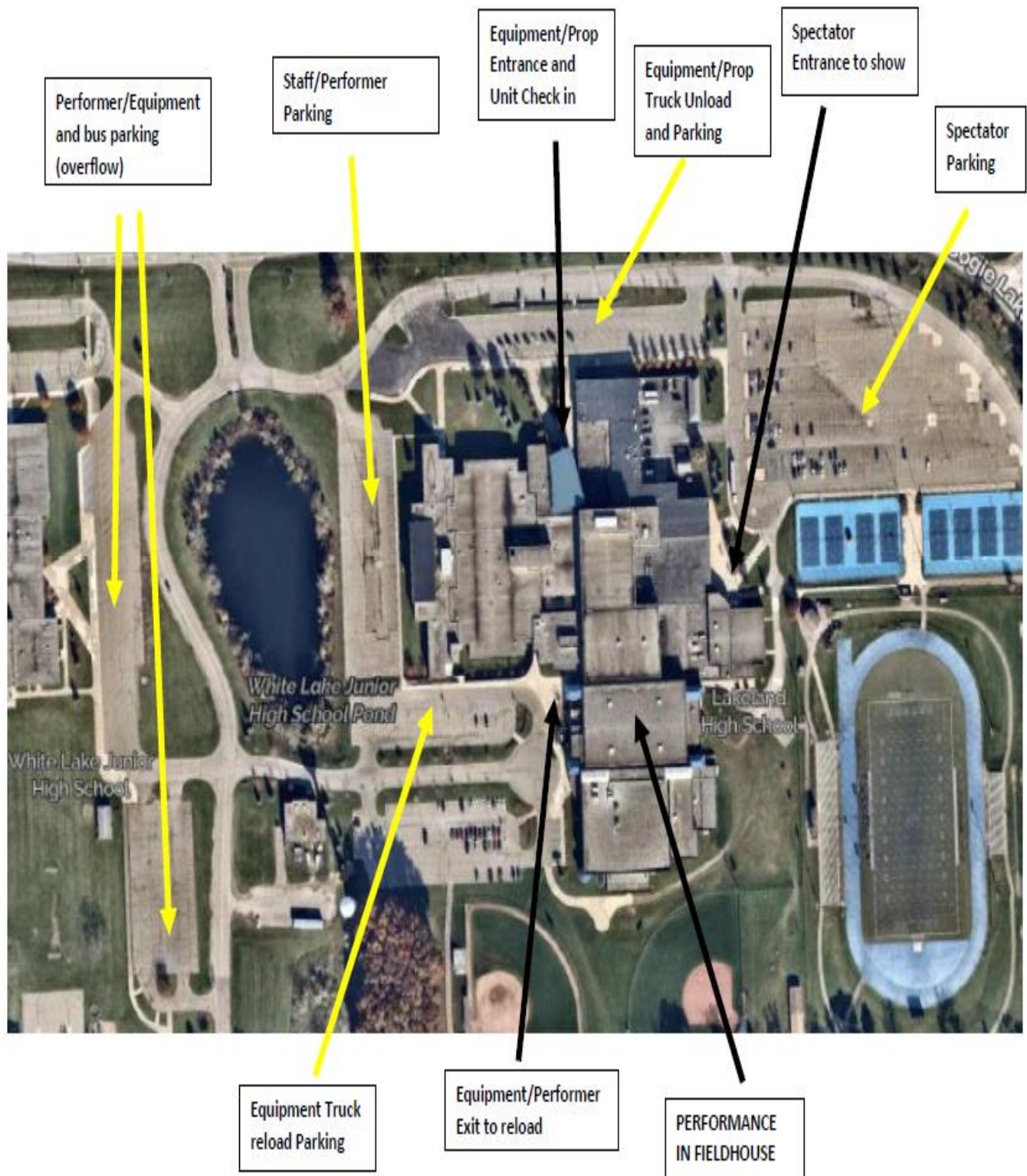

Lakeland Satellite Map with outdoor parking/entrance labels - 2023 MCGC SHOW APP

Lakeland Facility Images – 2023 MCGC SHOW APP



Performance Venue – Floor View from Unit Entrance



Performance Venue – Floor View from Performer
Perspective Center of Floor to top of stands



Performance Venue – Top of Stands Center View to Floor level

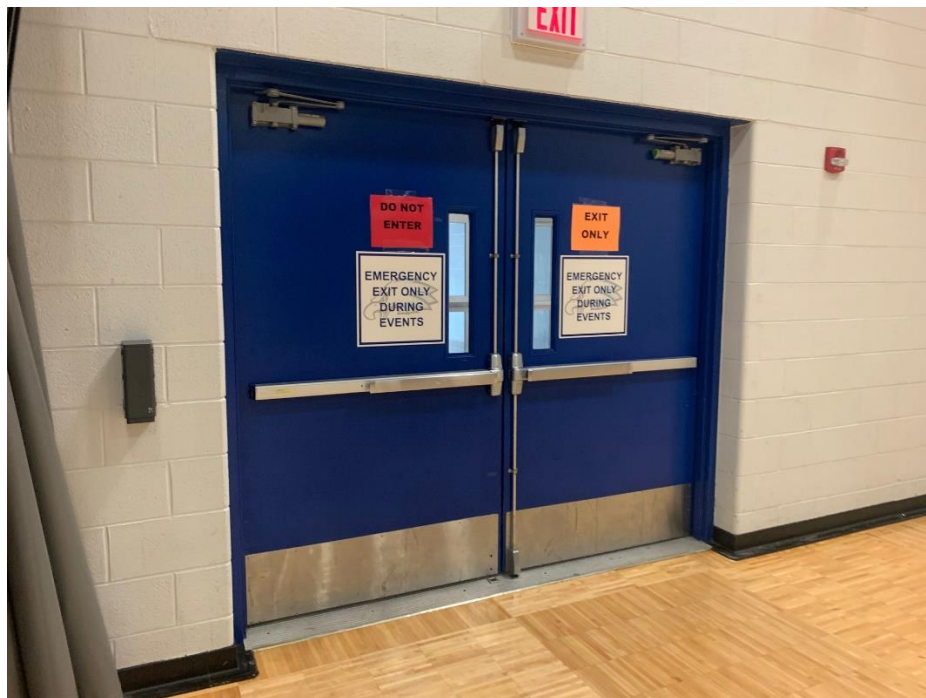

Performer Entry Door – NO BAR and 8 ft wide door



Performer Exit Door – AUTOMATIC Garage Door
8 ft wide and 10 ft tall



Warm up A/B Guard – Aux gym divided in half



Equipment/Prop Entrance – directly from Unload parking lot
3 sets of double doors, all with removable bars, all 6ft wide
(18 ft total of open doorways to enter with
equipment/props as needed)



Equipment/Reload Exit 1 – adjacent to perf. Venue, 8 ft wide no bar directly to Reload Parking lot



Equipment/Reload Exit 2 – 3 sets of double doors, all removable bars, 6 ft each (18 total feet of open doorway to exit directly to Reload Parking lot)



Concessions area – directly outside Performance Venue,
With ample menu and seating. Food is allowed in our
performance venue as well!



Judge's/Staff Hospitality Room with complete menu throughout day.



Judge's have private room adjacent to hospitality room for meeting/MCGC work.



Critique Room – Large Multipurpose Room with seating/tables for critique, private restrooms, adjacent to performance venue.