

2018 MCGC ~ Milford

Saturday, March 3, 2018

Facility

Milford High School
2380 S. Milford Road
Highland 48357

SOUND TESTING: One hour prior to the start of the contest and during breaks at the discretion of the Contest Director.

Emergency Contacts

Katy McDiarmid ~ 248.701.4363
Laura Goodman -- 248.219.5867
MCGC Contest Coordinator

Juno Orefice -- 616.581.7165
MCGC Judge Coordinator

Ticket Prices

\$ 8.00 each
\$ 5.00 Students (through HS with ID)
\$ 5.00 Seniors (65 and over)
Age 5 and under free

VIDEOS / PHOTOS / RECORDINGS:

Due to copyright laws and artistic licensing, individuals are only allowed to tape their own unit. Individuals videotaping should be respectful of spectators around them and must never interfere with the judges or their line of sight, and must have their camera in-hand. Any person found in violation will be asked to leave the premises or the recorder will be confiscated until the conclusion of the contest. This policy applies to all video recorders, camcorders, digital cameras, and cell phones with video or audio capability.

NO RECORDING WILL BE ALLOWED AT MCGC CHAMPIONSHIPS.

NO FLASH PHOTOGRAPHY: Flash photography is strictly prohibited as it is distracting to the performers and may cause injury. Photography WITHOUT THE USE OF FLASH is permitted.

Judges

CAPTIONS	JUDGES	CITY	ST
EQUIPMENT	CHRISTOPHER RAICHLE	BOSTON	MA
MOVEMENT	KIM KUHN	WESTLAND	MI
DESIGN ANALYSIS	JOEY OREFICE	WALKER	MI
EFFECT 1	ALAN DEMSKI	ANN ARBOR	MI
EFFECT 2	JONATHAN MEADER	SEATTLE	WA
PERC MUSIC	GREG COLE	FLUSHING	MI
PERC EFFECT MUSIC	ALLAN KRISTENSEN	FRESNO	CA
PERC EFFECT VISUAL	JOEY OREFICE	WALKER	MI
PERC VISUAL	JONATHAN MEADER	SEATTLE	WA
WINDS MUSIC ANALYSIS	ALLAN KRISTENSEN	FRESNO	CA
WINDS OVERALL EFFECT	JONATHAN MEADER	SEATTLE	WA
WINDS VISUAL ANALYSIS	JOEY OREFICE	WALKER	MI
T & P	BILL SALBENBLATT	FLUSHUNG	MI
TABULATOR	SHARON MACDERMAID	LOWELL	MI
CONTEST DIR	BRIAN LIWAK	SAGINAW	MI

2018 MCGC ~ Milford

Saturday, March 3, 2018

Milford High School 2380 S Milford Rd, Highland 48357

Group Name	Class	A/B	Warm Up	Transit	Ready	Perform
------------	-------	-----	---------	---------	-------	---------

Opening

2:50 PM

Farmington United Percussion Ensemble Reg A	PRA	A	2:31 PM	2:47 PM	2:52 PM	3:00 PM
---	-----	---	---------	---------	---------	---------

Break - 3

3:08 PM

Huron Valley Percussion	PIA	B	2:39 PM	2:57 PM	3:02 PM	3:11 PM
-------------------------	-----	---	---------	---------	---------	---------

Break - 5

3:20 PM

Group Name	Class	A/B	Warm Up	Transit	Ready	Perform
West Bloomfield Winds	WSA	A	2:52 PM	3:10 PM	3:16 PM	3:25 PM

Break - 20

3:34 PM

Group Name	Class	A/B	Warm Up	Transit	Ready	Perform
Lake Orion Jr Guard	Jr Reg A	B	3:30 PM	3:44 PM	3:47 PM	3:54 PM
L'Anse Creuse Inspire Me	Jr Reg A	A	3:37 PM	3:51 PM	3:54 PM	4:01 PM

Break - 3

4:08 PM

Summit Academy HS	SRA	B	3:47 PM	4:01 PM	4:04 PM	4:11 PM
Howell HS	SRA	A	3:54 PM	4:08 PM	4:11 PM	4:18 PM
Bloomfield Hills Illusion	SRA	B	4:01 PM	4:15 PM	4:18 PM	4:25 PM
Hartland Winterguard	SRA	A	4:08 PM	4:22 PM	4:25 PM	4:32 PM
Huron Valley United	SRA	B	4:15 PM	4:29 PM	4:32 PM	4:39 PM
Heritage HS Persona	SRA	A	4:22 PM	4:36 PM	4:39 PM	4:46 PM
Woodhaven Elite	SRA	B	4:29 PM	4:43 PM	4:46 PM	4:53 PM
West Bloomfield JV	SRA	A	4:36 PM	4:50 PM	4:53 PM	5:00 PM
Novi HS JV	SRA	B	4:43 PM	4:57 PM	5:00 PM	5:07 PM
Resurgence Winter Guard	IRA	A	4:50 PM	5:04 PM	5:07 PM	5:14 PM

Break - 20

5:21 PM

Walled Lake Central AA	SAA	B	5:14 PM	5:30 PM	5:33 PM	5:41 PM
Huron Valley Alliance	SAA	A	5:22 PM	5:38 PM	5:41 PM	5:49 PM
Clarkston HS Winterguard	SAA	B	5:30 PM	5:46 PM	5:49 PM	5:57 PM
L'Anse Creuse Imagination	SAA	A	5:38 PM	5:54 PM	5:57 PM	6:05 PM
Lake Orion JV Guard	SAA	B	5:46 PM	6:02 PM	6:05 PM	6:13 PM
Wyandotte Winter Guard	SAA	A	5:54 PM	6:10 PM	6:13 PM	6:21 PM

Break - 3

6:29 PM

Bloomington Winter Guard	IAA	B	6:05 PM	6:21 PM	6:24 PM	6:32 PM
Fruitport WG	IAA	A	6:13 PM	6:29 PM	6:32 PM	6:40 PM
Livonia Untitled Winter Guard	IAA	B	6:21 PM	6:37 PM	6:40 PM	6:48 PM

2018 MCGC ~ Milford

Saturday, March 3, 2018

Milford High School 2380 S Milford Rd, Highland 48357

Group Name	Class	A/B	Warm Up	Transit	Ready	Perform
------------	-------	-----	---------	---------	-------	---------

Break - 5 **6:56 PM**

Lamphere Winterguard	SA	A	6:34 PM	6:50 PM	6:53 PM	7:01 PM
Dakota HS	SA	B	6:42 PM	6:58 PM	7:01 PM	7:09 PM
L'Anse Creuse HS Inspiration	SA	A	6:50 PM	7:06 PM	7:09 PM	7:17 PM
Novi HS Varsity	SA	B	6:58 PM	7:14 PM	7:17 PM	7:25 PM
Lake Orion A	SA	A	7:06 PM	7:22 PM	7:25 PM	7:33 PM

Break - 3 **7:41 PM**

Ovation	IA	B	7:17 PM	7:33 PM	7:36 PM	7:44 PM
Linden Wings	IA	A	7:25 PM	7:41 PM	7:44 PM	7:52 PM

Break - 5 **8:00 PM**

Concordia University WG	College	B	7:38 PM	7:54 PM	7:57 PM	8:05 PM
Oakland Univ	College	A	7:46 PM	8:02 PM	8:05 PM	8:13 PM

ALL AWARDS **8:20 PM**

End Contest **8:40 PM**

Milford

5-foot safety zone

UNIT
ENTRANCE

5-foot safety zone (only if seating on side)

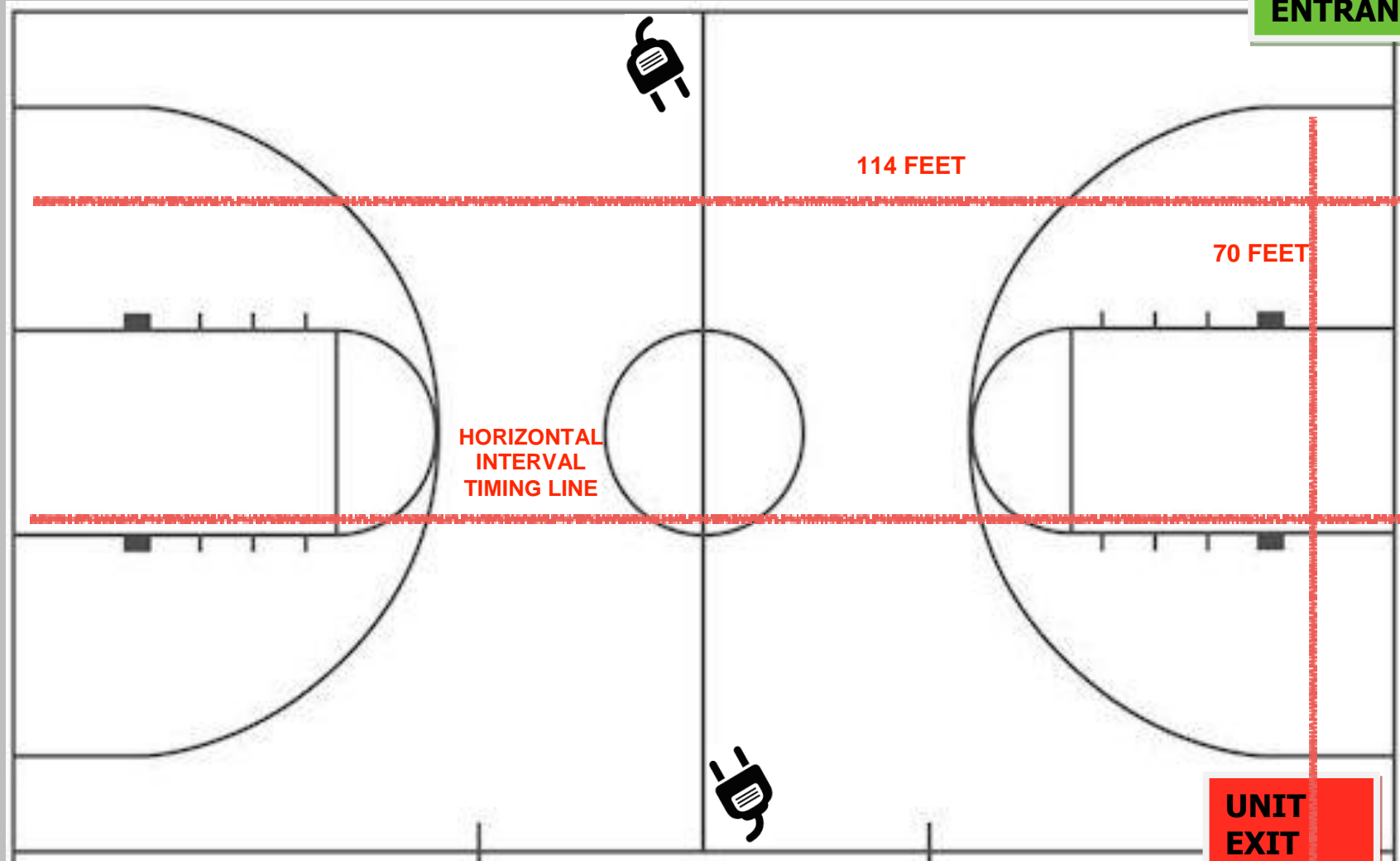

5-foot safety zone (only if seating on side)

UNIT
EXIT

5-foot safety zone

SPECTATOR SEATING

Have you reserved the entire facility for the entire day? ☒ Yes ☐ No

Will there be homerooms or hallways for units' personal items? ☒ Homerooms ☐ Hallways

Number of volunteers available to work the day of contest? **100**

PROP LOADING/STORAGE

Prop door dimensions: **94** x **85** Will guard, percussion, and winds use the same prop area? ☐ Yes ☐ No

Describe doorway including obstructions: _____

WARM-UP FACILITIES

Guard:

Body Warm-up AND Equipment Warm-up

Warm-up door <input type="text"/> x <input type="text"/>	Warm-up door <input type="text"/> x <input type="text"/>
Area <input type="text"/> x <input type="text"/>	Area <input type="text"/> x <input type="text"/>
Ceiling height <input type="text"/>	Ceiling height <input type="text"/>
Travel time from BODY Warm-up to EQUIPMENT Warm-up <input type="text"/>	Travel time from EQUIPMENT Warm-up to Ready Line <input type="text"/>

OR

Guard:

Warm-up A	AND	Warm-up B
Warm-up door 74 x 80		Warm-up door 74 x 84
Area 50 x 50		Area 48 x 54
Ceiling height 20		Ceiling height 22
Travel time from Warm-up A to Ready Line 3 min		Travel time from Warm-Up B to Ready Line 2 min

Percussion or Winds:

Warm-up A	AND	Warm-up B
Warm-up door 74 x 80		Warm-up door 74 x 84
Area 50 x 50		Area 48 x 54
Ceiling height 20		Ceiling height 22
Travel time from Warm-up A to Ready Line 3 min		Travel time from Warm-up B to Ready Line 2 min

PERFORMANCE GYM FACILITIES

(Minimum gym floor area 70' x 100' from front extended bleachers)

Front side line seating capacity **598**

Minimum ceiling height (lowest point including rafters) **29 ft**

of rows of bleachers (Front) **11**

Describe gym performer Entry/Exit doors including obstructions (ie. double, double with removable bar)

Performer seating location ☐ Back ☒ Sides

Double door, no bar

Performer seating capacity **1032**

Exact dimension of performer ENTRY doors:

94" x **85"**

Exact dimension of performer EXIT doors:

94" x **85"**

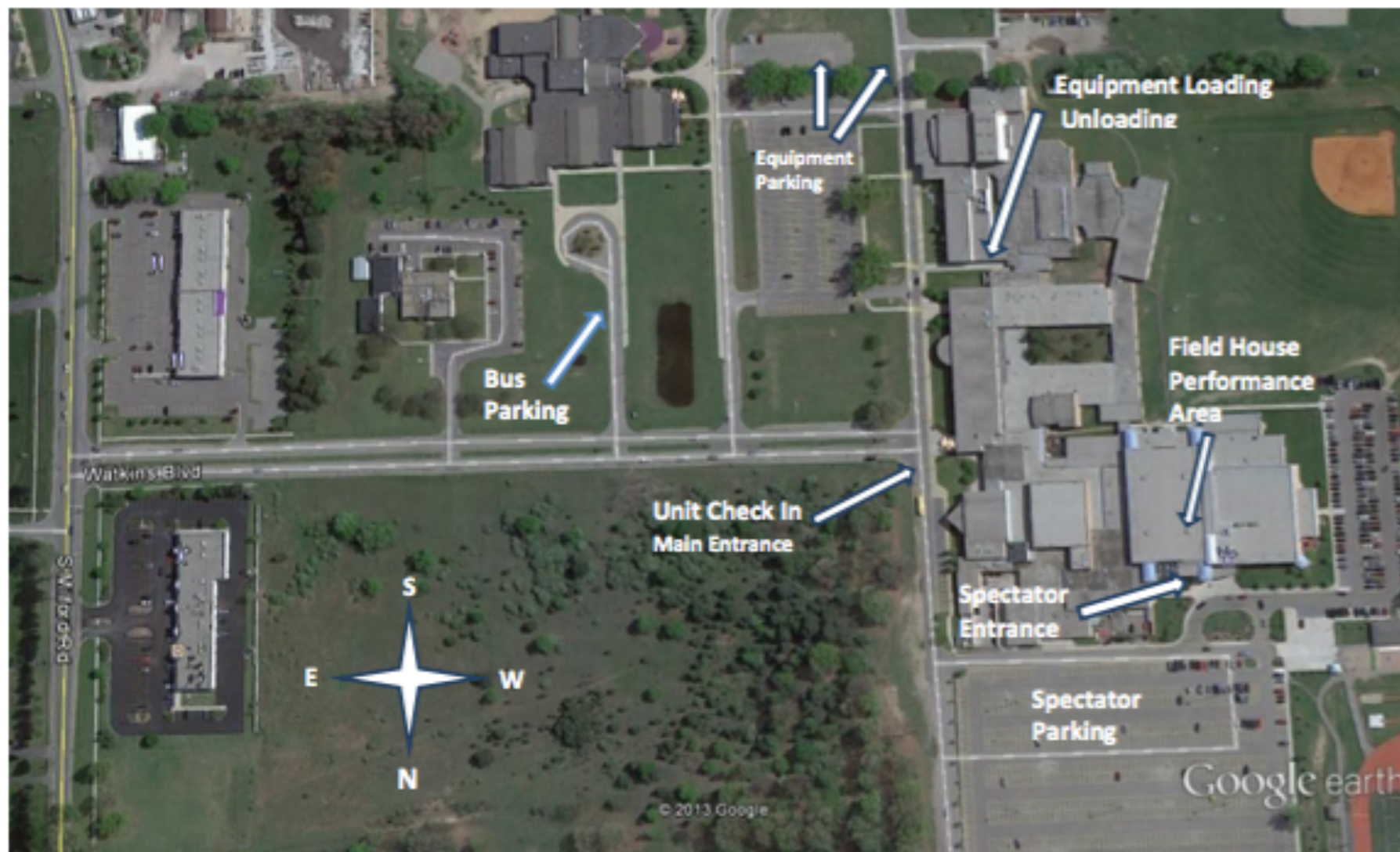

Milford High School

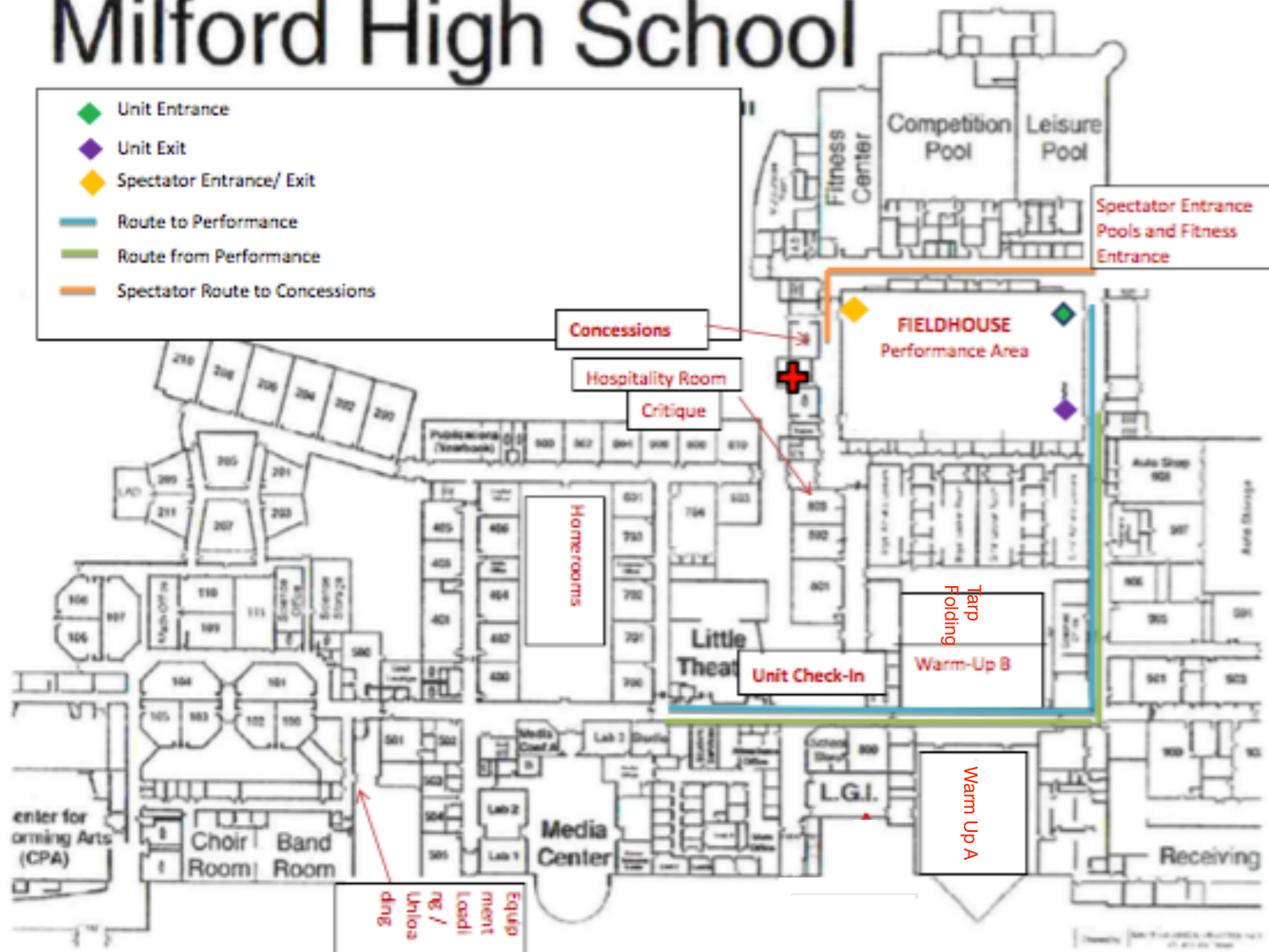

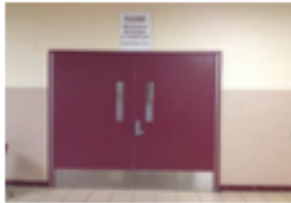

Unit Entrance to Field House



Entrance to Guard Warm Up A&B



Spectator Entrance



Unit Drop Off /
Main Entrance



Prop entrance



LGI Warm-Up C Percussion

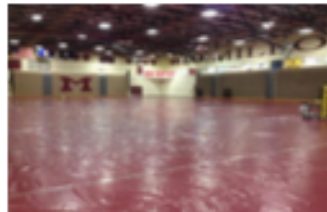

Unit Entrance /view
Performance Floor



Spectator View of Performance Floor