

Casa Grande Winter Invitational

# DIRECTORS PACKET

March 13th, 2021

## Welcome to the Casa Grande Winter Invitational!

*We hope this document will provide you with all the information you need  
to make your time with us successful and enjoyable.*



### **A big big big thank you!**

We would like to **THANK YOU** for your support and attendance today.

Please feel free to ask any Volunteer for any of your needs while visiting our campus.

## CHECK-IN/RESTROOMS

After you check-in (in the parking lot on the south/east side of the campus) you will find restrooms

open for your students. Our check-in personnel and student guides will be happy to assist you. All our parent volunteers will be wearing bright yellow VOLUNTEER t-shirts.

Please do not hesitate to ask them if you have any questions.

**Special Note: DO NOT OPEN ANY FLOOR IN THE PARKING LOT.** This is strictly forbidden.

There are

several tennis courts and outdoor basketball courts available for practice floors to be opened.

## **BUS AND EQUIPMENT TRUCK PARKING**

Please see the map for bus/truck entrance/parking on our campus. When you are driving on campus, please keep an eye out for the covered parking. We do not want any damage to these areas.

## **ADMISSIONS**

Ticket sales will only be **available** online through GoFans.

Unit Band Directors/Head Certified Employee and Unit Directors (Independent Units) will receive a unique link for that event for their unit to share with their spectators.

Sales for the event will go live the Monday before an in-person event that weekend.

Only 2 tickets per performer. Spectators will be required to show proof of ticket sales and must pass a temperature check and health screening prior to receiving wristbands.

**Face masks will be required by ALL spectators to enter the building.**

## **CONCESSIONS**

Concessions will be limited to packaged snacks and various bottled drinks. Prices vary.

## **HEALTH & SAFETY**

For this event to be safe for all performers, volunteer, staff and spectators, we must have strict adherence to the following guidelines:

(Please refer to your resources folder in Competition Suite for the complete guideline)

- Temperature check and health screening will be required before receiving a wristband.
- Face Masks **MUST** be worn by all individuals while on campus.
- Everyone is required to comply with all posted signage and direction from Staff, Volunteers, & Boosters working the event.
- All individuals in units are required to bring their own personal water bottles.
- Units should disinfect all equipment/props prior to entering the building.
- Social distancing is encouraged when possible while on campus.
- Outdoor warm up only.
- Units are allowed on campus to warm up 2 hours prior to their performance time. Schools with multiple units, the second team must stay with the group.
- Units should not intermingle while outside.
- All personal belonging must stay on the person while in rotation.
- No prop storage will be available.
- Each unit should leave props/floors at their trucks until needed prior to entering the building and return to the trucks immediately following the performance.
- Boosters/Volunteers/Event Staff will not touch group's props/floors.

If you have a serious problem and need immediate assistance, please call Show Hosts [Mari Diaz \(520\) 414-9598](tel:5204149598) or [Victor Diaz \(520\) 414-8617](tel:5204148617).

## Map of the Campus

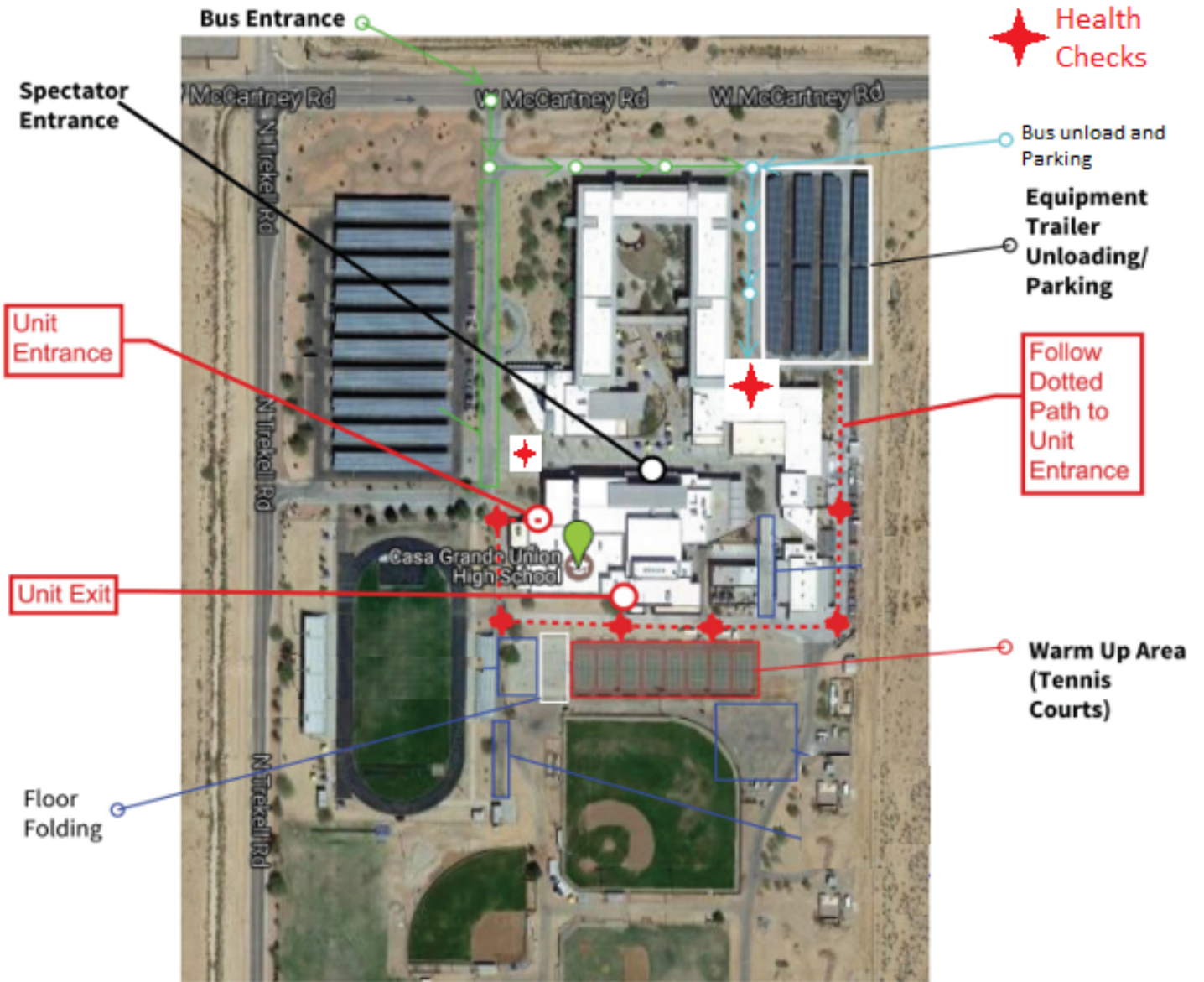

## Map of the Performance Space (Gym)

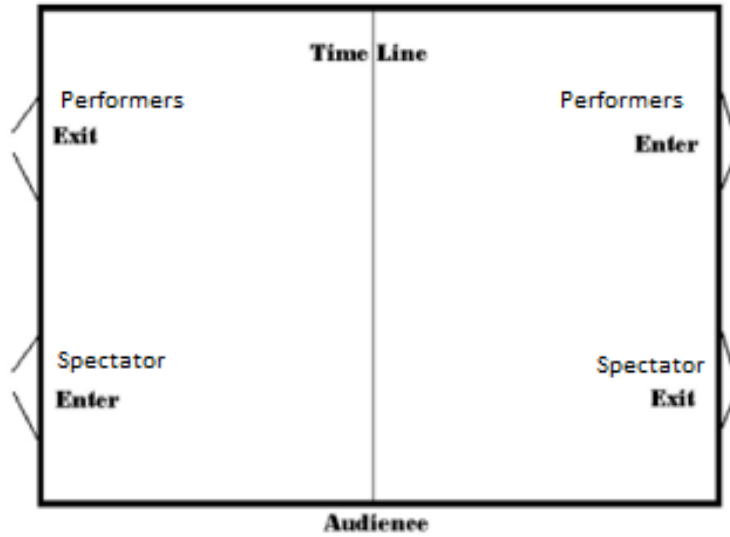

## Performance Path thru Campus

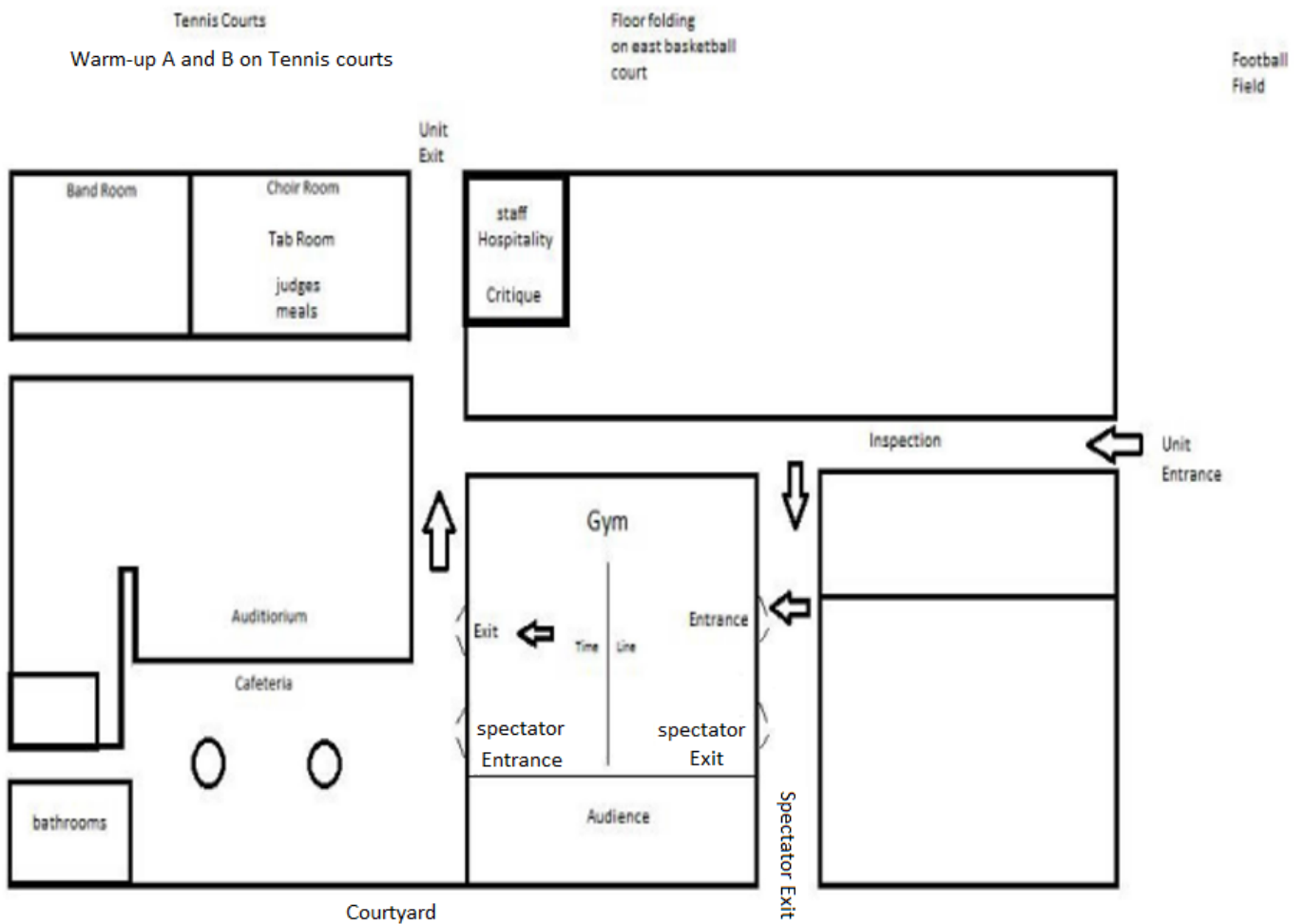

## In Person-Week 3 @ Casa Grande UHS

Saturday, March 13, 2021 - Casa Grande UHS



UNIT NAME	Arrive/Unload	Warm Up	Ready Line	Perform	Load	Depart
Canyon del Oro JV Winterguard	11:15 AM	11:45 AM	1:15 PM	1:30 PM	1:45 PM	2:30 PM
Canyon del Oro Winterguard	11:30 AM	12:00 PM	1:30 PM	1:45 PM	2:00 PM	2:45 PM
Sahuarita Winterguard	11:45 AM	12:15 PM	1:45 PM	2:00 PM	2:15 PM	3:00 PM
Sahuarita Indoor Percussion	12:00 PM	12:30 PM	2:00 PM	2:15 PM	2:30 PM	3:15 PM
<b>BREAK</b>						
Sabino Indoor Percussion	12:30 PM	1:00 PM	2:30 PM	2:45 PM	3:00 PM	3:45 PM
Sabino Winterguard	12:45 PM	1:15 PM	2:45 PM	3:00 PM	3:15 PM	4:00 PM
Walden Grove HS Winterguard	1:00 PM	1:30 PM	3:00 PM	3:15 PM	3:30 PM	4:15 PM
Walden Grove Indoor Percussion	1:15 PM	1:45 PM	3:15 PM	3:30 PM	3:45 PM	4:30 PM
<b>BREAK</b>						
Coolidge Indoor Percussion	1:45 PM	2:15 PM	3:45 PM	4:00 PM	4:15 PM	5:00 PM
Maricopa HS Gems Winterguard	2:00 PM	2:30 PM	4:00 PM	4:15 PM	4:30 PM	5:15 PM
Casa Grande Winterguard	2:15 PM	2:45 PM	4:15 PM	4:30 PM	4:45 PM	5:30 PM
Casa Grande Indoor Percussion Ensemble	2:30 PM	3:00 PM	4:30 PM	4:45 PM	5:00 PM	5:45 PM
<b>EVENT CONCLUDES</b>						
<b>5:00 PM</b>						



Spectator Entrance from the Gym

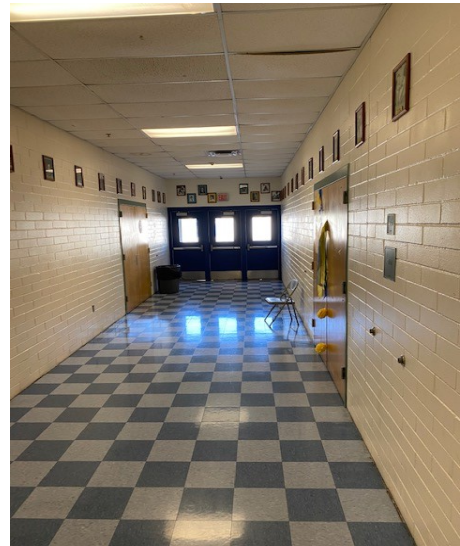

Spectator Exit from the Building



Spectator Exit from the Gym

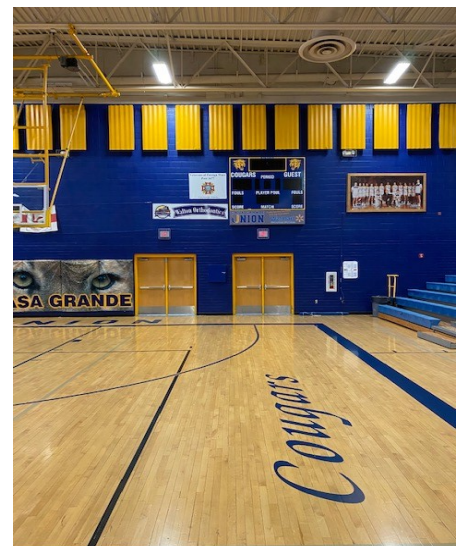

Performance Exit from Gym



Exit to Floor Folding



Floor Folding Area