



2018 Ironwood Ridge Pageantry Arts Classic

Directors, and Instructors:

Welcome to the 2018 Ironwood Ridge Pageantry Arts Classic on Friday, March 23rd, 2018. Please review the attached information, and flow maps, to ensure a smooth and successful event for your unit. If there are any questions on show flow, please refer to the attached maps. Thank you for attending our show, and we hope you and your unit(s) have a fantastic experience and performance!

Show Site Address:

Ironwood Ridge High School
2475 W Naranja Drive
Oro Valley, AZ 85742

Admission:

General admission - \$5.00

Children (10 & Under) – Free

All performing units will be given 7 wristbands for your staff and parent helpers. ALL ADDITIONAL HELPERS MUST PURCHASE A WRISTBAND, even if just helping push equipment onto the floor.

Spectator Parking:

Spectator Parking is located in the southern area of the West parking lot off of Naranja Drive.

Bus/Trailer Parking:

All buses and trailers must park in the northern section of the West Parking lot off of Naranja Drive. You will be directed into parking zones for your ensemble from one of our parking/logistics liaisons.

Practice Floors and Timing Line:

Per WGAZ policy, units are not permitted to open performance floors in the parking lot. You may use a practice floor only and it must be clearly marked “practice”. If you are using a practice floor in the lot, please be courteous of lot space for other units.

Check In & Video:

There will be a station near the parking lot for unit check-in. A unit representative must check in and pick up a unit packet that will contain wristbands for both staff and performers. There are 7 staff wristbands in each packet. Additional staff wristbands can be purchased for \$5 each. There will be show sheets available but try to have your most recent information on the WGAZ website as that will be our source of your show sheet information. ***There is no videotaping or flash photography allowed.*** Your unit should have ONE video pass that you can use throughout the season.

Concessions:

Please let your students and parents know that there will be full concessions available in the gym lobby for dinner needs! ***No food or drink is allowed in the gym.***

Director & Staff Hospitality Room:

The Director and Staff Hospitality room will be in the band room in the Fine Arts lobby, just north of the gymnasium (see attached map). We will have catered dinner, snacks, and drinks available our circuit's hard-working educators 😊!

We hope your unit has a great performance!

Please contact us with any show emergencies, or concerns:

Mark Hodge

Director of Bands
(520) 360-9023
mhodge@amphi.com

Damon Knepper

Director of Percussion Studies
(520) 370-6760
dknepper@amphi.com

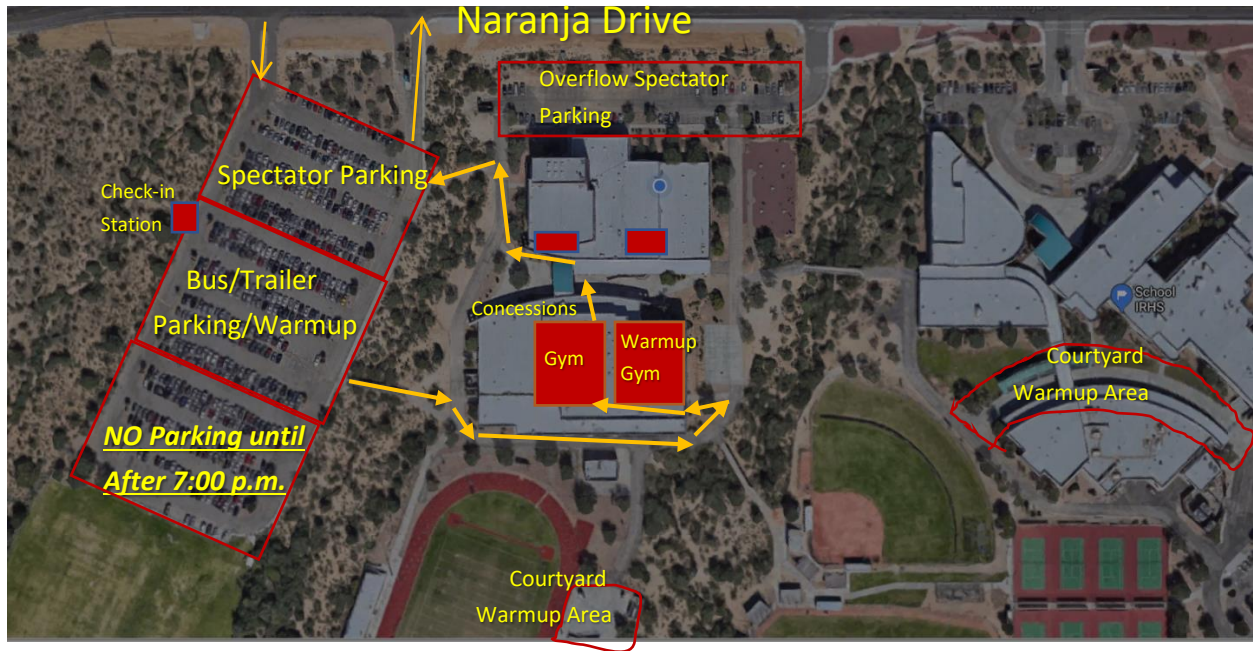

SHOW SITE MAP:

Please enjoy the use of our various warmup spots. Percussion is encouraged to warmup in the parking lot area due to logistics.

